The Chelsea Standard

VOLUME 56 — CHELSEA, MICHIGAN, THURSDAY, JUNE 2, 1927 — NO. 44.

Gifts for Graduation!

FOUNTAIN PENS — TOILET SETS
EVERSHARP PENCILS — COPYRIGHT BOOKS
STATIONERY — BIBLES
BILL FOLDS — GILBERT'S CHOCOLATES
PERFUME — WHITE IVORY
COMPACTS — MEMORY BOOKS
NEW TERRI VANITY SETS

HENRY H. FENN

"Try the Drug Store First"

YOU'RE SAFE *when you buy tires* **HERE!**

We concentrate on quality tires.
You know just what you get when you buy tires here.
And the price you pay is based on real volume business—savings gained by volume purchasing.

Come in—get our price on a Goodrich tire for your car. It's the way to get the most mileage—the surest dollar for dollar value in tires.

5 Gallons of Sinclair Gasoline for 89c

DAVID MOHRLOCK

BUICK AND CHEVROLET GARAGE

CHELSEA — PHONE 283

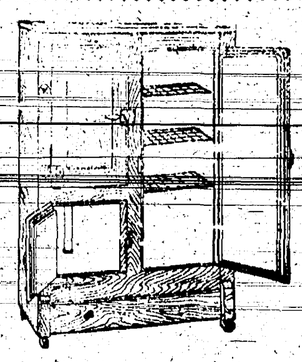

Refrigerators

Fine, sanitary, enamel lined, top and side door ice chambers, in all sizes at reasonable prices. Make your selection, and be prepared for the hot days that are sure to come.

For The Farm

A well prepared seed bed is good crop insurance. We have a complete line of International and Oliver spike tooth and spring tooth harrows, cultipackers and cultivators; International and John Deere corn planters—these high class tools at the prices we quote—spell sales. A call will convince you.

Trelliswork

JUST RECEIVED—Large shipment of trelliswork—in most all sizes and designs—for porch or yard. Painted, and ready to use, and the price is very reasonable.

Hindelang Hardware Company

PHONE 35

Best Quality — Good Service — Reasonable Price

Event in Nation's History

The first Roman Catholic mass in Maryland was celebrated by Father Andrew White, S. J., on St. Clement's island, near the mouth of the Potomac river on March 24, 1634. The worshipers were the first settlers of Maryland.

Yellowstone's Finest Scene

The Grand canyon of the Yellowstone river, 1,200 feet deep and 20 miles long, is regarded as Yellowstone park's finest scene. The soft rock walls of the canyon are colored in pastel shades from green through yellow to orange.

Joy in Self-Development

Most people are bent on getting a living the easiest way. In so doing they entirely miss the real joy of living. No man can reach the limit of his capacity unless he overcome every obstacle that lies in the path of self-development.—Grit.

Good Word, Anyway

A little girl in one of the Kansas City grade schools misspelled the word, "immense." She was detained after others were dismissed and instructed by her teacher to write 100 sentences, using the word she misspelled. This was her first sentence: "This is an immense job."—Exchange.

IMPRESSIVE SERVICES HONORS WAR HEROES, DEAD AND LIVING

Band and Vocal Music, Address, Feature Memorial Day Program at Public School Auditorium.

With the Manchester band furnishing the instrumental music, both for marching and in the auditorium, and school children from the public and parochial schools singing melodies dear to the heart of every American, Chelsea and vicinity took part in one of the most impressive Memorial programs ever given in honor of the soldier and sailor dead at the public school auditorium Monday afternoon. An address, patriotic in nature and appropriate for the occasion, was delivered by Rev. Roger Eddy Treat, of Detroit.

Gathering at the public square, members of the W. R. C., G. A. R., World War veterans and the band proceeded to the auditorium where the formal honorary program was carried out. Following the program there, school children fell in line with other organizations and marched to the G. A. R. lot in Oak Grove cemetery where additional services were held and soldier and sailor graves were decorated, and taps played at the close.

Dwindling numbers among the members of the G. A. R. is bringing forcibly to the minds of succeeding generations that a few more years will see the last survivor of the mighty conflict known as the Civil War, and that tribute should be paid to these heroes while they live rather than after they are gone, even though memories of the "boys in blue" shall always be cherished in the hearts of those who do them honor. Because of this, an increasing effort to honor the few who remain that added interest is with the result that added interest is being shown in Memorial Day observance both here and elsewhere. A good sized crowd attended the services here Monday afternoon and accompanied the procession to the cemetery to decorate graves, and many more wended their way to cemeteries far and near that they might place flowers on the graves of loved ones as well as those of departed war heroes. Throughout the day flower-laden people went about the task of paying another tribute to those who have gone before.

BOARD OF HEALTH ASKS EARLY CLEAN-UP OF VILLAGE

A general clean-up of alleys, door yards, streets, etc., is being asked by the Chelsea board of health, the clean-up to take place as soon as possible. Evidence of rubbish and debris is to be seen at various places about the village and it is to rid the community of eye-sores of this sort, as well as to safeguard against unhealthful conditions which may arise therefrom, that the board of health makes the request.

FRATERNAL ORDERS WILL HOLD MEMORIAL SERVICES

Memorial services for departed members of the various fraternal orders will be held Sunday afternoon, June 5, at 2 o'clock, when the K. of P., Pythian Sisters, I. O. O. F., and Rebekahs hold their annual memorial services at Oak Grove cemetery.

All members of these orders are requested by officers to be present and bring flowers with which to decorate graves.

ANNOUNCEMENTS

American Certified Quality kerosene—the kind that doesn't smoke. American Service Station, O. B. McLaughlin, Mgr. Adv.

The Ladies' Aid Society of St. Paul's church will meet with Mrs. Fred Reichert, Lima, Friday afternoon, June 3.

Regular meeting Olive Chapter, No. 108, O. E. S., Wednesday evening, June 8.

The Central Circle meets with Mrs. Chris Kalmbach Thursday afternoon, June 9.

Rural Arbor of Gleaners will meet at Fireman's hall, Tuesday evening, June 7.

SHARON

The Woman's Home Missionary Society met at the home of Mrs. Albert Gardner last week Thursday. There was a good attendance and a potluck supper served.

Mrs. John Leeman spent the week-end in Grass Lake with her mother, Mrs. Cornelius Kendall, who is quite seriously ill.

Mr. and Mrs. James Hathaway of Williamston, visited Sunday at the home of Mr. and Mrs. Roy Davidson.

Mr. and Mrs. George Lehman and daughters of Royal Oak, spent Sunday and Monday with Mrs. Fred Lehman and son Homer.

Mr. and Mrs. Herman Hertzog and family of Ann Arbor, were week-end visitors at the home of Mr. and Mrs. Oscar Bahnmiller.

Mr. and Mrs. Alfred Eschelbach and son and Mrs. John Wahr of Ann Arbor spent Sunday with Mr. and Mrs. F. C. Ellis and family.

Carpenters are at work this week at Ray Heselschwerdt's, building an addition on the barn.

Mrs. Lewis Paine and son Donald, of Detroit, and Mrs. L. B. Lawrence of Chelsea, called on friends in this neighborhood Sunday afternoon.

It's Grandmother's, Too

A child's idea of justice is to have its grandmother make the decision when it is caught in mischief.—Atchison Globe.

BASEBALL SCHEDULE

Teams	Won	Lost	Pct.
C. R. Club	3	0	1000
I. O. O. F.	2	0	1000
Methodist	2	2	.500
Masons	2	2	.500
Congregational	1	1	.500
St. Paul	1	3	.250
K. of P.	0	3	.000

Results of last week's games:
Thursday—St. Paul's 7, K. of P. 6.
Tuesday—Methodists 7, Masons 5.
Schedule for next week:
Thursday, June 2—I. O. O. F. vs. Congregational.
Friday, June 3—C. R. C. vs. K. of P.
Monday, June 6—Methodist vs. K. of P.
Tuesday, June 7—I. O. O. F. vs. Masons.
Thursday, June 9—St. Paul vs. Congregational.

STATE DEPARTMENT OF HEALTH URGES VACCINATION

In a letter sent to the local health officer, the state department of health makes the statement that during the first 24 days of May, 151 cases of smallpox were reported in Michigan, and that smallpox is unusually prevalent within the state at this time. While there are no known cases in this vicinity, vaccination against the disease is urged, a part of the letter from the state department reading as follows:

This letter is an appeal to your community to immediately institute a general vaccination campaign to apply to all persons, both young and old, who have not been successfully vaccinated within the past five years.

If you will wire us the probable number of vaccine points which you will need, this department will be glad to send them to you free of charge.

The concerted action of the various communities in the state in bringing about immediate general vaccination is the only hope of preventing what may easily become a serious epidemic.

COUNTY EIGHTH GRADE EXERCISES SATURDAY

Washtenaw County Eighth Grade exercises will be held at the Ann Arbor high school, corner of State and Huron streets, on Saturday, June 4, 1927. Program as follows:

10 a. m.—Eighth grade graduates assemble at Ann Arbor high school for instructions.

10:30—Music. "America the Beautiful", sung by audience.

Announcement of Achievement winners.

A-1 school—Mrs. Mildred Robinson, Helping Teacher, Washtenaw County.

Address—Why do we need schools?—Charles M. McKenny, Pres., Michigan State Normal College.

Presentation of Diplomas by Board of Examiners.

Greetings from the new Commissioner-elect—Miss Cora L. Haas.

MRS. PHOEBE FISK SHELL

Mrs. Phoebe Fisk Shell, widow of the late Daniel Shell, died Monday at her home on South Main street.

She was born July 26, 1848, in Sharon township, making her home with her uncle, Hiram Fisk in Francisco, until her marriage December 10, 1874. Mr. Shell died two weeks ago. Mrs. Shell had been a resident of Chelsea the past 27 years and was a member of the Congregational church. She is survived by a son, Scott Shell.

Funeral services were held at 2:00 o'clock Wednesday afternoon at the residence, Rev. Albert E. Potts officiating. Interment was in Evergreen cemetery, Grass Lake.

FRANK HONECK

Frank Honeck, 19-year-old son of Mr. and Mrs. Charles Honeck, of Lima township, died Monday morning from an attack of pneumonia. He was born May 16, 1908, in Lima township.

He is survived by his parents; eight sisters, Mary, Bertha, Anna, Leta, Dorothy, Thelma, Lilliam and Gertrude and two brothers, Joseph and Edward, all at home, and George Merkel, his grandfather, and several uncles and aunts.

The funeral was held at 9 o'clock this (Thursday) morning in St. Mary church, Rev. Father Fallon celebrating the mass. Burial in Mt. Olivet cemetery.

CARD OF THANKS

We desire in this way to express our appreciation and thanks to the firemen for their prompt and efficient work and to all those who so kindly rendered assistance when our house was burning as we feel that it was only through the combined efforts of all that our home was saved.

Mr. and Mrs. Henry Vickers.

CARD OF THANKS

We desire to thank our relatives and friends for their numerous expressions of condolence and assistance in the loss of our mother, Mrs. Margaret Halzle, and Rev. A. A. Schoen for his tender words of sympathy.

Miss Christena Halzle,
Mr. and Mrs. John Buehler,
Mr. and Mrs. Frank Paine,
Mr. and Mrs. H. A. Rhoades.

CARD OF THANKS

We wish by this means to extend our heartfelt thanks to our neighbors and friends for their many acts of assistance, also to the singers and for the floral tributes, which were rendered during the illness and after the death of our infant child.

Mr. and Mrs. Harry Salzgeber,
Daniel Parsons and family.

ALBERT NICOLAI DIED SUDDENLY AT HOME HERE WED. MORNING

Deceased Had Been Resident of Chelsea for Twenty-five Years; Funeral Services Sunday.

Albert Nicolai, well known resident of South Main street, died suddenly at his home here Wednesday morning. Mr. Nicolai had not been ailing up until the time he was stricken and his death comes as a shock to the community at large where he was held in high esteem among a wide acquaintanceship.

Mr. Nicolai was a son of Mr. and Mrs. John Nicolai, and was born February 22, 1876, in Hopkins, Michigan. On October 14, 1903, he was united in marriage to Miss Christina Bauer, and for twenty-five years they have made their home in Chelsea.

Surviving, beside the widow, are three daughters, Milda, Wilhelmina and Katherine, and two sons, Clarence and Paul; three sisters, Mrs. Ed. Mast of Ann Arbor, Mrs. Fred Maskey, sr., of Allegan, and Mrs. Herman Kerber, of Hopkins; four brothers, Rev. John Nicolai of Adrian, William, Frank and Edward, all of Hopkins.

Funeral services will be held Sunday morning at 10 o'clock at St. Paul's church, of which he was a member, Rev. P. H. Grabowski, pastor of the church, officiating. Interment will be in Oak Grove cemetery.

LYCEUM PROGRAM WILL OPEN ON THURSDAY, AUGUST 4TH

Advance information concerning the 1927 Chautauqua for Chelsea and vicinity, gives the opening date as Thursday, August 4. Four days of program will be enjoyed by local chautauqua patrons.

Inasmuch as chautauqua programs are among the best entertainment to visit, Chelsea during the whole year it is the hope of the committee and guarantors in charge that folks hereabout will be ready with their support of this popular musical and speaking talent. A strong program of numbers will appear on the Chelsea platform, ranking well with those of former years.

CLARENCE BREITENWISCHER WEDS CROSWELL YOUNG LADY

Clarence Breitenwischer, son of Mr. and Mrs. Herman Breitenwischer, and Miss Mildred Dimmick, daughter of Mr. and Mrs. Richard Dimmick, of Croswell, were united in marriage at the home of the bride's parents, at 2 o'clock Saturday afternoon, May 28.

Following a short wedding trip, the newly weds will be at home with his parents in Chelsea.

Mr. and Mrs. Herman Breitenwischer, Mr. and Mrs. Wilbert Breitenwischer, Emerson Breitenwischer of Chelsea, and Mr. and Mrs. Leo Woods of Manchester, attended the wedding.

NOTTEN ROAD

Edwin Schenk and family are riding in a new Oakland sedan.

Max W. Ross of Ypsilanti, a member of Washtenaw County Calf club, purchased a Jersey calf from Fred Notten, recently.

Rev. Fred Ross is in Kochville, where he is attending the German Methodist District meeting.

Mr. and Mrs. Henry Glazier of Ann Arbor, spent Monday at the Whitaker home.

Mr. and Mrs. Cady and Arnold Prudden of Jackson, called at the Gieske home Sunday.

Mr. and Mrs. Oscar Kalmbach entertained Mr. and Mrs. P. H. Riemenschneider and Mr. and Mrs. M. W. McClure, Sunday.

The Ladies' Aid put on a short program here Sunday evening. The proceeds went for missions.

Albert Schweinfurth and family visited at Rives, Sunday.

George Schittenhelm was in Cincinnati, over Sunday.

Dorr Whitaker purchased several head of Jersey cattle from Ed. Simmonds of Ypsilanti, Monday.

Edwin Schenk and family entertained Mrs. Bertha Pickell of Detroit, Mr. and Mrs. Wilbur McLaren of Ann Arbor, Mr. and Mrs. Herman Dancer of Chelsea, Sunday.

Lawrence Riemenschneider of Detroit, visited his parents, Monday.

Carl Moen was in Jackson, Monday.

Mr. and Mrs. Walter Kalmbach and mother, Mrs. Emma Kalmbach, visited at the home of George Heydlauff, Sunday.

The young people will put on the program at the next Grange meeting at Ransom Armstrong's.

LIMA NEWS

Mr. and Mrs. Frank Nisbet and children of Detroit, spent the week-end at the home of her parents, Mr. and Mrs. Fred Glenn.

Mr. and Mrs. Frank Keel of Ann Arbor, Otto Schanz and daughter Flora, Mr. and Mrs. Chris Koch and family, Mr. and Mrs. R. B. Waltrous and grandson, Mrs. Ada Waltrous and Miss Ida Dettling spent Friday evening at the home of Mr. and Mrs. John Schanz.

Mr. and Mrs. Martin Wenk and family and Mr. and Mrs. Chris Koch and family spent Sunday evening at the home of Mr. and Mrs. Albert G. Koch.

Elmer Koch spent several days with friends in Ann Arbor.

Mrs. Nettie Tamplin and son James, of Detroit, spent the first of the week with friends in this vicinity.

Miss Clara Feldkamp spent Wednesday with Mrs. Clarence Koengeter.

FREEMAN'S

SERVICE - COURTESY - CLEAN LINES

Bulk Macaroni, 2 lbs. - - - 25c
GRENNAN'S CAKES
Kellogg's Corn Flakes, large pkg. - 15c
PREMIER SALAD DRESSING
Chelsea and Ann Arbor Dairy Butter
NATIONAL BISCUIT CO.
COOKIES and CRACKERS
SOLD HERE
3 Cans Campbell's Soup - - - 25c
KARAVAN COFFEE, per lb. 50c
3 Large Cans Sliced Pineapple - - 99c

FREEMAN'S

"The Busy Store on the Corner"

Pineapple!

Canning time is here. We feel certain that the price is right, now. We stock only the large sizes whereby the waste is a minimum. Ripe, large, juicy (24 size) at $2.00 per dozen.

SATURDAY is a show day at CLARK'S. We have every fresh vegetable on the market and a complete display of only the fanciest fruits.

Sugar is going higher. We still have part of a carload of H. & E. pure cane, which we offer at $6.85 per cwt.

Now that eggs are cheap, sell off your fat hens and take advantage of a good market. Highest prices paid at all times.

Phone us your orders. We deliver and give special attention to selection of the choicest viands when you call.

Our stock hauling rates are the cheapest and service the best.

A. B. Clark & Son

The Little Store Around the Corner

Park Street, Chelsea

PAINTS OF ALL KINDS

House Paint, Interior and Exterior; Varnishes

We sell Boydell Bros. Quality Paints which you will find to be entirely satisfactory for any decorating job you may have.

Kyanize Floor Finishes for interior work; Kyanize Varnishes.

Paint Your Car Yourself

Use Dupont Duco Brushing Enamel—most any color you want.

Replace your worn-out Refrigerator with a new one—any size—best makes.

AMERICAN FENCE — RED TOP POSTS

AGENCY MAYTAG WASHER

CHELSEA HARDWARE COMPANY

GENERAL HARDWARE, FARM IMPLEMENTS, FURNITURE

Phone 32, Chelsea, Michigan

NORTHEAST LYNDON

Clare Titus of Detroit, spent the holiday with his parents, Mr. and Mrs. Clyde Titus.

Mr. and Mrs. Ralph Hadley and family spent Sunday with relatives in Munith.

Several from this community attended the last day of school held at Gregory, where all the schools in Unadilla township were represented.

Mr. and Mrs. William Goodband and Miss Caroline Green spent Decoration Day at Grass Lake.

Dr. and Mrs. Parsons of Ann Arbor called at their summer home on Bruin Lake, Saturday.

Mr. and Mrs. Martin Kirchhoff of Flint spent Monday with her parents, Mr. and Mrs. H. D. Hadley. Miss Vivian Kalmbach accompanied them home to pay a two weeks visit.

Mr. and Mrs. Eli Brooks entertained Detroit visitors Sunday.

Mr. and Mrs. L. K. Hadley motored to Howell Monday, where they spent the day with friends.

Mr. and Mrs. H. D. Hadley are installing a new system of water works at present. N. F. Prudden of Chelsea is doing the work.

H. V. Watts has been employed by the state government to plow up corn fields on the farm known as the Wm. Fritz farm.

Thelma Brooks spent Sunday at the Brooks family home.

Chemical Atoms

The electronic theory is the theory that the chemical atom is not the smallest possible part of an element, but is composed of electrons describing orbital and vibratory motions.

Uncle Eben

"Givin' advice," said Uncle Eben, "is mostly a waste of time. A man wif sense enough to take advice very seldomous needs it in de fust place."—Washington Star.

STAFFAN

Funeral Directors For Three Generations

Geo. P. Staffan, Phone 201, Chelsea. F. W. Staffan, Phone 4417, Ann Arbor.

Call the nearest phone—you will get the same service.

AMBULANCE SERVICE

HEADLIGHTS

Savings accounts like the headlights on your car protect you from the uncertainties of the road ahead.

Each guide you on the course you travel and removes the fear of the unexpected turn that lies beyond.

Without this protection fate alone determines your future.

If you have not already started a savings account at this bank do so now. If you have one be sure that you add something to it each week.

This strong bank has helped hundreds to save. It will gladly help you.

The Kempf Commercial & Savings Bank

Founded in 1876

Capital, Surplus and Profits, $140,000.00
Under State and National Control

CHELSEA, MICHIGAN

CALL AT DAIRY

and see our New Ice Cream Room, which is for your service.

OPEN SUNDAY, 8 TO 12

All orders packed and delivered any time Sunday. Visitors always welcome at the Dairy; where we will be glad to show you about the plant and recent improvements made.

45 Cents for Butterfat

(THIS WEEK)

Delivered to our station, corner Orchard and So. Main Street.

You get the cash, along with prompt and courteous service. Mr. Clarence McBride, our local manager, will personally wait on you when you call.

Ann Arbor Dairy Company

South Main Street, Chelsea

"HOME OF PURE MILK"

"gas chats"

"Dolling Up" the Gas Holders

In line with our little talk the other day about the girl clerk in the Eastern Gas Company who is now president of the whole works—the first woman to hold this office—comes word that the Middle West is beginning to erect ornamental gas holders set out in a profusion of landscape gardening.

Instead of the skeleton-like structure with the big tank inside, this new holder appears to be a vast medieval tower, surmounted by flying colors. It's a permanent structure costing thousands of dollars.

At the foot of the glorified tank, a little park will be laid out, entered by masonry gates, with an English cottage-style lodge in which the caretaker will live. No manufacturing of gas will be done at this point, but all small structures surrounding the holder will be in the same style of architecture, painted a French grey.

As gas is in greater and greater demand in cities, storage holders of this type will have to be erected in outlying residential districts. With the gas industry, growing as it is, there's no telling what we may live to see!

WASHTENAW GAS COMPANY

"IF IT'S DONE WITH HEAT, YOU CAN DO IT BETTER WITH GAS"

Phone 135

The Chelsea Standard

Published every Thursday.

Consolidation of
The Chelsea Herald, Est. 1871.
The Chelsea Standard, Est. 1889.
The Chelsea Tribune, Est. 1907.

McCLURE BROTHERS, Publishers

Subscription price: $1.50 the year; six months, 75 cents; three months, 40 cents.

To foreign countries, $2.00 the year.

Entered in the postoffice at Chelsea, Mich., as second-class matter.

Editorial

INDISPENSABLE

The greatest conveniences in life often prove of exceeding inconvenience—many things considered indispensable being the cause of numberless trials and tribulations. Of other things than woman it is said, "you can't get along without them and you can't get along with them."

Every thoughtful man wants to own his own home and to acquire other real estate for reasons known to all, but for other very good reasons some, who may, do not. Possession of unencumbered real estate invites damage suits, attracts friends in trouble hunting bail and friends in need of money hunting an endorsement for a note; and places the possessor on the sucker-lists of stock salesmen and contribution collectors. And there are the taxes to meet.

The ways are manifold in which the automobile gives its owner advantages over the non-owner. So many are the uses of the automobile that the average owner is quickly convinced of their indispensability. But the open road is not a path of roses. The way of the motorist is hard-abounding in motor cops, beset with detours and speed traps, obstructed by accidents and damage suits, infested with punctures and empty gas tanks, and approached by twelve monthly payments and usury.

And yet, though there be evil seconds in every minute, optimists predominate in this life and pessimism is forbidden by popular edict. Life will be "fair to middlin'" or "tol-able" as long as its advantages counteract the disadvantages and there remains some semblance of equality between the agreeable and disagreeable phases of human existence.

DIG DEEP

Dig deep if you would have the richest treasures. One may wash gold dust from the shallow stream, but the coveted nugget of gold is found buried deep in the bowels of the earth. Those who would find diamonds must move mountains of earth and "full many a gem of purest ray serene the dark, unfathomed caves of ocean bear."

The profoundest beauty in a great painting, or the work of sculpture, and the rarest jewel of wisdom on the printed page will not be found on the surface. Art does not surrender its true self to those who will not "dring deep."

One may wear gold and jewels without descending to "unfathomed caves" or burrowing underground, but for the richest treasures in literature, painting, music and sculpture one must do his own prospecting. Others may create it, but the individual must discover it for himself. Art is the one absolute commonwealth. Though the common property of all, it is enjoyed by the few. Numbered among the natural resources of the earth are coal, gas, and the various minerals. Art is an artificial resource but of them all it alone is inexhaustible.

What applies in the field of art and treasure-hunting is equally applicable to more workaday affairs. Deep digging pays in business, industry, labor, housekeeping, farming or study. In modern phraseology this universal truth is expressed in the counsel of the experienced to youth to "get out and dig" if it would accomplish something in life.

FILCHING RIDES

Every mode of travel has its parasites. At sea it is the stowaway, and his tactics have remained the same from the era of sailing vessels down to the modern liner and the days of restricted immigration. On land there has been more variety. Thirty years ago the railroads were the main highways for the hobo, who was content to view the country from a freight car door. Once these wanderers were numerous enough to be a pest to train crews. Now they are heard of occasionally, sometimes being listed as "unknowns" among the victims of a freight wreck, but they have mostly disappeared.

Have they taken to the automobile? With their instinct for wandering, they may have seen that the great state and national systems of highways offer them the best opportunities. They depend on the good will of the autoist to "get a life," and on the long stretches, away from the populous districts, they are generally successful.

The spread of this habit of accepting or soliciting rides is an imposition on the good nature of auto owners. Their real object, of course, is to save carfare home. The whole thing amounts to a petty hold-up and should be stopped. The hobo's way of stealing a ride does not differ so much after all from the more up-to-date method of begging a ride.

He isn't a born politician unless he thinks the first person singular is unanimous.

Originality: Doing what some other man did so long ago that people have forgotten.

Obsolete saying: "Howdy stranger, want a ride?"

Alphabetical Lore

The Romans took their alphabet of 23 letters into Britain, as they had already taken it into Gaul and other conquered countries, and it was adopted later by the Anglo-Saxons. To the Anglo-Saxon alphabet, however, three new letters were added. Two of these were runic letters and represent as nearly as possible the sounds of "th" and "ph." Later the influence of the Normans caused these to be discarded, and the three additional letters of our alphabet are quite different They are "j," "u" and "w."

Their Choice

In a recent intelligence test given in a high school there was this sentence:

"A mother is —— than her daughter." Underneath were the words, "wiser, taller, older," and the pupil was supposed to fill in the blank in the sentence with the most appropriate of the words.

Did they do it? Fully half the class ignored the given words altogether and filled in the sentence to read:

"A mother is more wrinkled than her daughter."—Springfield Union.

Nautical Mile Longer

The nautical mile, or "knot," is 800 feet longer than the statute mile, points out an answered question in Liberty. The statute mile is 5,280 feet and the nautical mile is 6,080 feet.

Humble Wage Earners Too Often Forgotten

Our rich men are becoming more generous. The total donated to "foundations," etc.—mostly of business men—is computed at $3,500,000,000. Modern generosity takes many forms. It is particularly gratifying to note a growing tendency to do kindly things for workers. Many wills of employers now make liberal bequests to employees, especially those of long service. Living employers, also, are devoting more of their means than formerly for the benefit of those who have helped them to make their fortunes, Forbes Magazine tells us.

One cannot but note, however, that very rarely is anything done for those who toil in factories, foundries, mines and suchlike places. Far more is done for collar-and-cuff workers than for those who expend body and brawn. Perhaps one reason for this is that those paid by the hour or by the piece, or by the day, usually insist upon extra pay for extra work, whereas office workers and the like make no such demands. Even so, it is extremely desirable that generosity be extended to all classes of wage earners.

Willing to Listen

Money talks, and most of us wish we were in a position to be bored by it.—Boston Transcript.

Bring on Danger

Luck is a thing which should be accepted as it comes and which should be treated intelligently. Good luck is the most dangerous because it is the most difficult to handle.—Rushville Republican.

Odd Railroad Troubles

Railway accidents caused by animals are not infrequent in some parts of the world. A passenger train in Siam a few years ago was delayed by running over a tiger on a viaduct. Shortly after this an elephant, charging a freight, derailed several cars and wrecked the locomotive before it was killed. Insect pests in South Africa have been known to cause railway troubles. One report tells of a train having been delayed for two hours while the right of way was disputed with millions of "thousand legs." In 1923 there were such swarms of locusts in one district that the right of way had to be sprayed daily for more than a week.

Wrong Town

Back in Westby, Wis., where the population is Norweglan, they tell this little story on themselves.

A big touring car came through the town one day and accidentally ran down two men. It wasn't the driver's fault, so he hastened to the police station to make his report and arrange to proceed on his way.

"I believe I have killed two Norweglans," the driver tersely explained to the marshal.

"Vell," said the marshal, "ve don't do nothing about dat here. You got to go down to Viroqua for the bounty."—Los Angeles Times.

Protecting Autographs

A rock, known as El Morro national monument, in New Mexico, has carved on it many old autographs and writings which are considered valuable. To protect these a suggestion to have them coated with waterproof paint was acted upon.

A Blinding Color

A Detroit man who is color blind can discern only yellow. The other day he went on a shopping tour and believed he had purchased a smart new brown suit. When his wife observed it she gasped, and then burst into tears. It was a violent green.

All Cooped Up

Jean became ill with chicken pox. Her mother made her stay in the house from play, and a wonderful friend called to find out why she was not out. Jean's mother told him that she had the chicken pox and could not come out. The lad rushed away and breathlessly broke the news to his mother. "Oh, mother, Jean can't come out because she's got the chicken coops."

Keep Fit!

Good Health Requires Good Elimination

To be well, you must keep the blood stream free from impurities. If the kidneys lag, allowing body poisons to accumulate, a toxic condition is created. One is apt to feel dull, languid, tired and achy. A nagging backache is sometimes a symptom, with drowsy headaches and dizzy spells. That the kidneys are not functioning properly is often shown by burning or scanty passage of secretions. If you have reason to suspect improper kidney functioning, try *Doan's Pills*—a tested stimulant diuretic. Users praise them throughout the United States. Ask *your neighbor!*

DOAN'S PILLS 60c

Stimulant Diuretic to the Kidneys

Foster-Milburn Co., Mfg. Chem., Buffalo, N. Y.

Detroit United Lines

Chelsea Time Table

(Corrected April 11, 1927)

Eastern Standard Time

Limited Cars

For Detroit—8:50 a. m. and every 2 hours to 8:50 p. m.

For Jackson—9:04 a. m. and every 2 hours to 9:04 p. m.

Express Cars

Eastbound—7:14 a. m.

Local Cars

Eastbound—10:50 p. m.

Westbound—8:22 a. m.; 12:32 a. m.

The Sandwich For a Hungry Man

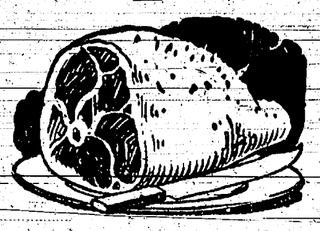

Ham, baked or boiled, especially if it is one of our choice sugar-cured, hickory-smoked hams, makes a sandwich that cannot be beaten as a hunger satisfier. Order one tomorrow, telling us about the weight wanted, and we will do the rest.

FRESH AND SMOKED FISH

FRED C. KLINGLER

WANTED!

POULTRY AND VEAL CALVES

I will pay the highest market price for your poultry and veal calves and call for them at your home.

LAWRENCE UMSTEAD

PHONE 40 CHELSEA

Mack & Co

Established 1857 Ann Arbor

Frocks of Unusual Distinction Fashioned of Lustrous Silks Trimmed in Approved Fashion $12.95

We are most enthusiastic over this group of summer dresses, because we honestly believe that they are quite the smartest and the very finest it has ever been our privilege to offer customers at this price! Printed chiffons in sleeveless style, cleverly tucked crepe de chines, georgettes with tiers and drapery, prints in bright colors, practical navy crepes—all these modes are included. Clever trims add much to their smartness.

First-of-the-Season Coat Reduction

$12.95 Coats Now $10.00
$15.00 Coats Now $12.50

Reductions this early in the season are worthwhile, indeed—particularly when one considers the excellent quality of these coats and the moderate prices at which they originally sold. At $10 are offered sports coats in novelty fabrics. At $12.50 are twill coats as well as novelty weaves.

Straw, Ribbon and Felt Hats Divide Summer Favor $1.98 to $5.00

White and a host of lovely colors are equally smart for summer in any of the three fabrics you choose. Our collection of summer modes includes tiny brimmed hats, snug-fitting models and low-drooping hats. Sports and dress styles for misses and matrons.

White Footwear Cool and Lovely for Summertime $5 and $6

The vogue for white and soft colored frocks, establishes white footwear as the correct footwear for every summer occasion! Our selection includes D'Orsay and one strap pumps, with medium and Spanish heels. Select now while assortment is most complete.

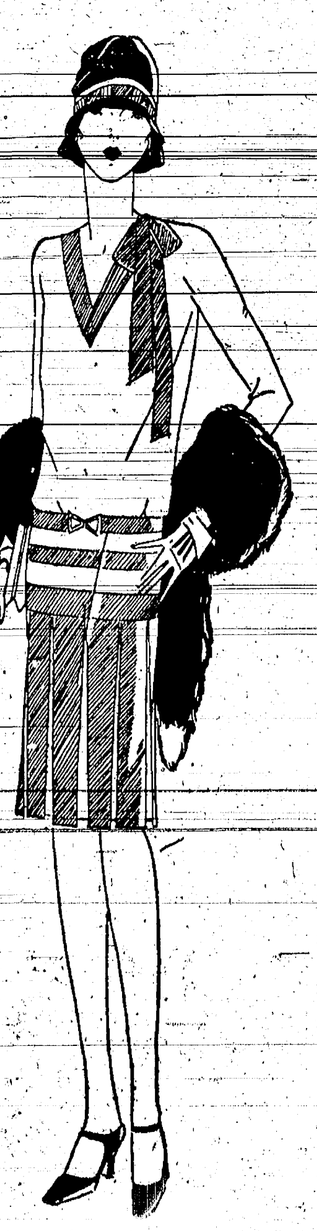

Mack's Basement Store

COMPLETE AUTO COLLISION SERVICE
BODIES REPAIRED
FENDERS REPAIRED
TOPS RECOVERED
UPHOLSTERY REPAIRED
GLASS REPLACED
SEAT COVERS
EXPERT WORKMANSHIP
EISELE BODY COMPANY
OAKWOOD 3823 JACKSON, MICH. 654 SOUTH PARK AVE.

"Service is Our Motto"
The POWERS that BE AMERICAN Certified Quality GASOLINE AMERICAN PREMIER
HABIT
Get the habit of regularly using good, clean American Gasoline from our accurate measuring pumps
Complete Car Laundry
BY APPOINTMENT—OR WHILE YOU WAIT
American Service Station
O. B. McLAUGHLIN, Prop.

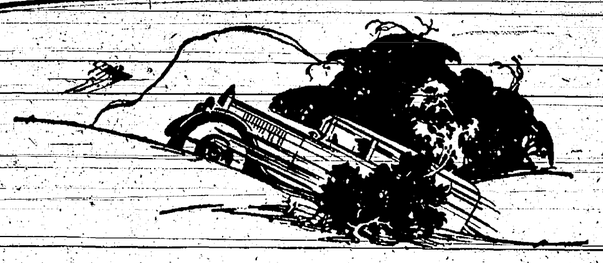

Red Crown Ethyl
Pulls and Pulls and Pulls
It "knocks out that knock". It does not prevent carbon—it uses it. Carbon in the cylinders makes for greater power. Keep your valves ground clean—use Red Crown Ethyl—and no hill is too steep—no road too heavy.

Touring Suggestions

1—The Pipestone Quarries in Minnesota are well known because of the Indian lore and legend associated with the peculiarly reddish stone found here. This stone was used by the Indians for making peace pipes. Large rocks called "The Three Maidens" are the subject of a legend of fierce battles between warring tribes. These quarries are part of the setting of Longfellow's immortal poem, "Hiawatha." Near State Highways 47 and 6.

2—Higgins Lake, Michigan. Remains of the old walled town of the Yemskodesh, the powerful tribe of Indians who dominated this section before Columbus discovered America. Camp Cumalia, the outing camp of the American Legion is located here. State Trunk Line M-14.

3—Gay Mills, Wisconsin, in the heart of the Kickapoo Valley. Splendid view of the Kickapoo River curving its sleepy way through the narrow valley. Nine hundred acres of cherry and apple orchards. State Trunk 131.

4—Rapid Canyon, one of the beautiful canyons in the Black Hills, South Dakota. Fine trout fishing in Rapid Creek. Many summer cottages and lodges. South Dakota Highways 40 and 79, U. S. 16.

5—Grand Detour, a New England village transplanted to the Illinois prairie, where John Deere wrought the first steel plow. Near Dixon, State Highway 2.

6—Lake Taneycomo, in the rugged region of the White River near Hollister, Missouri. One of the largest power lakes in the Middle West. Famed for its fishing and summer sports. Shaded by huge peaks and heavy timberland. U. S. Highway 65.

7—Home of Nancy Hanks Lincoln, mother of Abraham Lincoln, at Lincoln City, Indiana. State Highway 18.

8—The yawning hole in the bed of Big Smoky River which has caused so much conjecture among scientists. The earth fell away at this spot for apparently no reason whatever, leaving a hole several hundred feet deep and of great width. Near Sharon Springs, Kansas, on State Highway 22.

9—"The Little Brown Church in the Vale," made world famous by the song of Dr. W. S. Pitts. Hundreds of young couples come from far and near to be married within its appealing old walls. The number of marriages solemnized here annually is exceeded only by the "Little Church Around the Corner" in New York City. Nashua, Iowa, State Highway 40.

10—Fort Yates, North Dakota, most strategic point on the Missouri in the days of Sitting Bull. Grave of Sitting Bull, historic cemetery. Bells of Yates Chimes, Standing Rock Monument, from which the reservation takes its name. Highway 6.

RED CROWN ETHYL GASOLINE
Buy Red Crown Ethyl at Any Standard Oil Service Station or at Any Authorized Filling Station or Garage
Standard Oil Company (Indiana)
CHELSEA, MICHIGAN
4718

BREVITIES.

FOWLERVILLE—Twenty-five students will be graduated from the high school here when the annual commencement exercises are held.

SOUTH LYON—Messrs. Josiah and Wm. Emery have donated a six foot shelf of books to South Lyon high school in honor of their son and brother, Walter E. Emery. The books are very useful and will be sincerely appreciated by the students.—Herald.

MANCHESTER—Rev. Fr. Cunningham has gone to England to visit his old home. Rev. Fr. John Ettenbrock of Ruth will take his place here during his absence. He arrived last week and Rev. Fr. Pfeffer has been introducing him to parishioners and friends.—Enterprise.

GRASS LAKE—Following a meeting Monday evening plans are being rushed to complete the organization of the vigilantes in each community of the county as a protection against bank bandits. All banks are also making arrangements for the installation of burglar alarm equipment.—News.

SALINE—A log cabin has been erected just at the rear of the residence of Henry Depue on the Saline-Ann Arbor road. Mr. Depue wishes to use it as a place to preserve his antiques which he has recently discovered, namely, treading power machine, candle molds, spinning wheel, table and several other interesting articles.—Observer.

MASON—Thirty-nine seniors will receive their coveted diplomas on June 8, according to the lists made public following midterm examinations recently held. The commencement address will be delivered by Dr. William Gear Spencer, president of Hillsdale college and one of the most eloquent public speakers of Michigan.—News.

DEXTER—Clinton Pierson of Ypsilanti, an employee of the Detroit Edison Company, was severely injured Tuesday afternoon while working on a light pole in the alley near the residence of P. Pulling. He came in contact with a live wire and was severely burned and was also injured by falling about 30 feet to the ground. First aid was rendered and when revived, he was taken in Gorman's ambulance to St. Joseph's Mercy hospital, Ann Arbor.—Leader.

PINCKNEY—The following teachers have been hired for the Pinckney school for next year: Supt., J. P. Doyle; Principal, Mrs. J. P. Doyle; Assistant, Miss Josephine Harris; Intermediate, Miss Francis O'Brien, Stockbridge; Phimary, Miss Jessie Green. There is still one vacancy in the high school but the board are negotiating with a man at Kalamazoo for that position. Miss O'Brien will replace Miss Fern Tupper, who resigned.—Dispatch.

HOWELL—The dream of years has come true and Howell through the generosity of the McPherson families is to have a substantial modern hospital. Saturday, we understand, the papers were signed by which the E. G. McPherson residential property, estimated at $30,000 is to be transformed into the McPherson Memorial hospital. Dreams do come true. For years Howell has dreamed hospital, talked hospital, planned hospital only to see their plans go glimmering.—Republican.

CHARLOTTE—Little have we realized that Capt. Lindbergh who gained world fame over night, has relatives living in the vicinity of Charlotte who are also very proud of this young man. Capt. Lindbergh's great uncle, Edmond Lodge, of Detroit, was a week-end guest of Mr. and Mrs. R. H. Lyons, now living in Mrs. Angia Chambers' home on West Seminary street. Mr. Lodge and family formerly lived in Charlotte and owned a large farm in this vicinity. He is a brother of the prominent politician, John Lodge of Detroit.—Republican.

ANN ARBOR—For the first time in many years, the Grand Lodge of Free and Accepted Masons of the state of Michigan will sit in Ann Arbor on Friday, June 3rd, the occasion being the formal consecration and installation of the new Ann Arbor Lodge. An especially urgent invitation has been extended to every Master Mason and his family to attend. Ann Arbor Lodge was recently formed in Ann Arbor and its 22 charter members were members of Masonic lodges in 13 other states and two foreign countries.

Gain an extra hour every washday

LAUN-DRY-ETTE cuts drying of whole tubful to one minute. Saves feeding each piece to a wringer. No mean wringer creases—ironing is easier, faster. No broken buttons or torn fabrics—saves sewing and mending time. You can cut an hour or more from washday. Let us prove it with a home demonstration. Just phone us now.
Easy to own. You pay monthly—Laun-Dry-Ette saves weekly

Laun-Dry-Ette Electric Clothes Washer Washes and Dries without a Wringer
On Display and Demonstration at the CHELSEA CREAMERY CO. Park Street
ERVIN SPIEGELBERG
PHONE 214-F14

4-H SUMMER CLUBS TO HOLD SPECIAL CONFERENCE

All of the 4-H summer club leaders, club presidents, and club newspaper reporters will hold a special conference at Ann Arbor Saturday, June 11. The purpose of the conference is to formulate a uniform county plan of work for all of the clubs, and to train the leaders in their duties in carrying out their 4-H club work.

The meeting will begin with a luncheon at 11:30. (The place of the luncheon will be announced next week). Ed. Jackson, a student of the University of Michigan, will lead the singing. Hackley Butler, of Ann Arbor, will welcome the guests to the city of Ann Arbor, and Miss Leona Gale, who is one of the four club members chosen to represent Michigan at the national 4-H club camp at Washington, D. C. in June, will speak on the 4-H values in club work.

The afternoon program will be held at the court house, beginning at 1:30. One hour will be spent in general conference where problems pertaining to club work in general will be discussed. At 2:30 the home economics club leaders will meet with Miss Sylvia Wixson, assistant state club leader, East Lansing, to discuss problems pertaining to home economics clubs only. P. G. Lundin, assistant state club leader, East Lansing, will meet with the poultry and crops leaders to help out with their particular problems. All of the live stock club leaders will meet with Nevels Pearson, assistant state club leader, East Lansing, to go over the live stock project. The newspaper reporters from the various clubs will meet with the newspaper men of the county to receive instruction in news writing. George McCallum, of the Ann Arbor Times News, will be in charge of this group. The club presidents will meet with Arthur E. Hagen, county club agent, to receive training in parliamentary procedure.

Plans are being made to have one of the 4-H clubs of Washtenaw county give a demonstration meeting for the whole group. They will demonstrate the use of the 4-H club ritual, the 4-H club pledge, the 4-H club initiation ceremony, and other phases of club work.

The office of newspaper reporter for each club is one that has been created this year. Every club in the county will elect a reporter whose duties will be to send in news from their club to the papers covering the area in which their club is located.

The public is invited to attend the afternoon session of the conference.

ANNOUNCE NATIONAL COUNTRY LIFE WEEK

Michigan will play host this summer for the largest conference on rural life problems in history.

The occasion will be the Country Life Week at Michigan State College, July 31 to August 6, when nearly 20 of the leading organizations and groups interested in rural life will gather.

Representative farm men and women of the United States and Canada, together with nationally and internationally known leaders in the agricultural and country life fields, will lead discussion at the various meetings. Particular interest will be added by a group of distinguished European authorities.

The Country Life Week is expected to attract large numbers of tourists from all over the Middle West, as well as from Michigan. Caravans of farmers will be organized for the trip, taking advantage of the opportunity of combining the state's summer vacation facilities with the conference program.

The American Country Life Association, of which President Butterfield of M. S. C. is the president, will hold a joint meeting with the American Farm Economics Association August 1-4, as the leading special meeting of the Country Life Week.

Among the many other outstanding groups included in the schedule are: The International County Life Association, National Catholic Rural Life Conference, World Agriculture Society, Michigan Farm Woman's Institute, National School of Leadership for Students Interested in Rural Life, Conference of Master Farmers, Conference of Jewish Rural Women, Citizenship Conference for Women, Michigan Country Life Association, Summer School for Town-Country Ministers, Relation of Town and Rural High Schools to the Community, School for Managers and Directors of Local Cooperative Associations, Regional Conference of Community Church Workers, Conference of the Michigan Country Church, Country Y. M. C. A. Secretaries, and Michigan Rural Education Society.

Uses for Vulcanite

Vulcanite, or ebonite, is a dark brown or black form of India rubber. Its hardness is due to the presence of more sulphur than soft rubber contains, and to the fact that it is "vulcanized" at a high temperature. It is used for the mouthpieces of pipes, for combs, for screw-stoppers in bottles, and largely as an insulator in electrical instruments.

The Bride of Peter Dick

By CLARISSA MACKIE

(Copyright.)

PETER DICK JONES was dressing for his wedding. His keen, dark face was strained as he struggled with his tie, and it did not clear even when he shrugged into his coat and stood forth as handsome a bridegroom as any girl could dream about. Perhaps he was thinking of the first time he had dressed for a wedding—his own—and had stood there in the chancel waiting for a bride who never came—he would never forget that awful period when he stood there cold, impassive, waiting for the arrival of Edith Mayse and her bridal attendants. He stood alone there, young Peter Dick, uncertain, conscious of the curious eyes focussed upon him. Even his best man had been late.

Then he was summoned to the vestry and the guests were dismissed. He could barely remember the feeling that he must be a marble statue to stand there in the vestry and listen to someone telling him that he had been jilted—that Edith had eloped with the best man?

Well, Peter Dick Jones had fought that down, down in the dust under his feet, until people began to say he never cared for Edith after all, for he had even dined with Edith Deyo and her husband. Only once, though: not that he cared any longer, for their action had killed his love and respect forever. But the hurt to his pride still clung.

Well, there was no danger now, for lovely Sally Gray was as desperately in love with him as he was with her, and as neither of them had much money the wedding would be very simple—not even a best man.

"I can carry my own wedding ring, thank you," decided Peter Dick. He felt for it now—there it was safe in his waistcoat pocket. He had ordered the wedding bouquet days ago—lilies-of-the-valley, which were to fall in a lovely shower down Sally's white satin dress.

He glanced at his watch. The wedding was at noon, and the hands pointed to eleven-thirty now.

"Might as well start now," he thought, and adjusting his boutonniere he telephoned for a car he had ordered from a garage, and soon he was set down before the vestry door of the church. There was no one in the vestry, but he did not wait, this wedding was to be a very simple affair. Sally's mother had told him to go to the church and at a quarter to twelve to go to the chancel and wait there.

Peter Dick walked in, his head high, conscious that people were moving into the pews. He mounted the chancel steps and stood there, handsome, pale, composed outwardly. Within he was combating an old fear that assailed him now.

Suppose Sally should fail him now? Reason told him that Sally's love was as solid as Gibraltar itself, yet, for a little while he stood there, staring at a familiar stained glass window—it was familiar indeed—years ago he had stared at it for a full hour—now an organ played softly, and he heard the rustling of people coming and going. He could hear whispers and at last he looked through his eyelashes at the people.

The people! The people coming and going and there were several cleaning women moving about their work of dusting the pews. Except for them the church was empty. There was not even a flower—yet—here was a familiar chancel and a familiar stained window—. Suddenly light broke upon Peter Dick Jones.

This church was St. Paul's, North, where he had waited so long for Edith—and he was to be married at noon to Sally Gray in St. Paul's, South, on the other side of the city. It was two minutes to twelve now!

The cleaners looked amazed at the bridegroom as he shot across to the vestry. They had about decided that the solitary figure was that of a bridegroom rehearsing his part. Peter Dick jammed on his hat and ran for a car. In a moment they were tearing across town to St. Paul's South. They were three minutes late, when Peter Dick rushed into the church, and went swiftly up to the aisle between rows of people, who watched him amusedly.

"Peter Dick's hurrying as if he feared that he might lose Sally," whispered some one to Mrs. Edith Deyo, whose heart was in her eyes as she looked at her lost lover. Somehow women always kept a tender spot for Peter Dick Jones.

Then the organ tones rose and rose, and there was Sally and her father, coming up the aisle, valley lillies showering down, the white satin of her dress, and her tender eyes ashine for him through the mist of her wedding veil.

Disregarding all conventions, Peter Dick turned and held out eager hands for her. A little smile ran around among the guests, tenderly reminiscent of other wedding days, perhaps, and eager young lovers.

Mr. Gray gave his daughter away, and stepped aside, Peter Dick fumbled for the ring, dropped it, and it was Sally who picked it up and gave it to him with the most adorable smile.

"The loveliest wedding I ever attended," everyone said, when the happy bride and groom had started on the honeymoon.

"The next time I get married," Peter Dick jokes sometimes, but Sally always touches his hand softly and he never finishes that sentence.

Mental Gymnastics

"So far, no modern has invented an intelligence test to equal matrimony," remarks the Austin American. Nor a questionnaire to equal the children's, add we.—Boston Transcript.

The Gates of Eden

Little Town Girl (who has spent day in country for first time, having hitherto only played in parks)—Daddy, what time do they shut the country up?—Pele Mele (Paris).

No Pigs

Urchin From the East Side Kosher Belt—Hey, gimme, please, twenty-fi' cents animal crackers, an' leave out the pigs.—Boston Transcript.

FREEDOM BOARD OF REVIEW

Notice is hereby given that Board of Review of the Township of Freedom will meet at the town hall on Tuesday, June 7th, and on Monday and Tuesday, June 13 and 14, 1927, from 9 a. m. to 4 p. m. of each of said days, for the purpose of reviewing and correcting the township assessment roll. Such assessment roll as reviewed and approved by the Board of Review shall be the assessment roll for 1927.

WILLIAM H. EISEMAN, Supervisor.

Dated, May 21, 1927. 6-2

Hit the Ball!
Lyko puts your system at par! More power to your drives; steadier putts. It's a "birdie". Get a bottle today!
LYKO TONIC
BURG CORNER DRUG STORE
Chelsea, Mich.
Phone 76-W
Quality and Service

IRA L. VAN GIESON
Real Estate Broker
All kinds of Real Estate sold and exchanged.
PHONE 271
Office: 236 East Middle Street
Chelsea, Michigan

AGELESS

There is no such thing as age as applied to our memorials. They are so finely wrought that they defy time and the elements.
Mark Every Grave
JOSEPH L. ARNET
MEMORIALS and BUILDING STONE
208-210 West Huron St.
ANN ARBOR, MICH.

Have You EVER STUDIED THE Methods of SUCCESSFUL MEN? Would THE Things THEY DO Apply TO YOU ?
THEN DO IT
Any man who stops to think usually acts rightly
Farmers & Merchants Bank
Under State and National Control

MICHIGAN BELL TELEPHONE CO.
Long Distance Is Profitable to this Plumbing Fixture Manufacturer

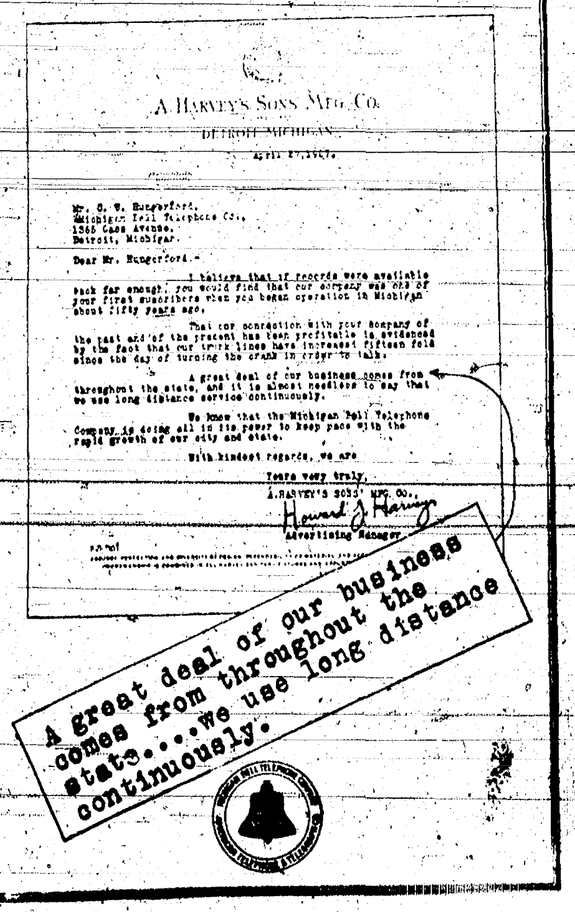

Discovered by Dutch

The Spitzbergen islands in the Arctic ocean, north of Norway and northeast of Greenland, were discovered in 1596 by Dutch sailors who, thinking them to be part of Greenland, named them "New Land."

Famous Old London Club

The oldest and one of the most famous clubs still in existence is White's club, founded in London in 1697, and whose register of past and present members includes some of the greatest names in English history.

Looks Easy

If you have a friend who prides himself on his mathematical acumen, try this on him: By what fractional part does four-fourths exceed three-fourths? If he doesn't think it over for a moment he will answer incorrectly.—Capper's Weekly.

Narcissus Bulbs

Narcissus bulbs grown in pebbles should be kept in a dark cool place for a week before they are set in the sunlight. Otherwise they will go to foliage and refuse to bloom.

TRY OUR HOME-MADE ICE CREAM

Pints, in bulk 25c
Quarts, in bulk 50c
Brick, quart 60c

CHOICE HOME MADE CANDIES

Chelsea Candy Works

Our Age

is one of the most important factors to consider, for the years this organization has been serving have naturally broadened the scope of our service, and enable us to provide for every circumstance.

Our business was born in 1898, and has been improving every year since then.

MAPES & PLANKELL
FUNERAL HOME
"Distinctive Funeral Service"
Phone 6
214 E. MIDDLE ST.
CHELSEA, MICH.

PRINCESS THEATRE

SHOWS AT 7:30 and 9 P. M.

Saturday, June 4

"THE MYSTERY CLUB"

By Arthur Somers Roche, with

Matt Moore and Edith Roberts

Think you'd make a good detective? Solve the mystery in "THE MYSTERY CLUB" and Mr. Pinkerton, himself, will give you a life job.

When "THE MYSTERY CLUB" was shown to America's greatest detective at a private showing in his own home, he had it run three times, one right after the other.

MOTION PICTURES taken at the scene of the recent explosion at Bath, Michigan

Comedy—"LOVE'S HURDLE"

Sunday, June 5

"WHITE FLANNELS"

A crashing melo-drama of the coal lands, with Louise Dresser, Jason Robards and Virginia Browne Faire, from the Saturday Evening Post story by Lucian Cary.

Our Gang Comedy—"SHIVERING SPOOKS"

Wednesday and Thursday, June 8 - 9

RIN-TIN-TIN

IN

"TRACKED BY THE POLICE"

With Jason Robards, Virginia Browne Faire, Tom Santschi and Nanette

You'll root for Rinty as you never rooted! He is the Big-Bow-Wow in a Wild, Woolly, Western Film—"Tracked by the Police" at the Princess Theatre. Rinty at his Ramping, Roaring Best!

NEWS REGULAR PRICES

PERSONAL AND LOCAL

Mr. and Mrs. Wm. Ivory were Dexter visitors Sunday.

Ed Helmrich is at work painting his residence on South Main street.

Mrs. Erwin Steffe of Ypsilanti, spent Sunday with her mother, Mrs. Rose Kappler.

E. L. Mackey and family of Sharon were callers at the home of E. W. Beutler, Monday.

H. H. Lyons and J. L. Burg visited Klager's Hatchery at Bridgewater, Monday.

Mrs. Anna Remnant and daughter, Miss Ethel Moran, of Jackson, were Chelsea visitors Monday.

Several residents of Chelsea spent Monday at their summer homes at Cavanaugh Lake.

Mrs. Lula Spiegelberg and daughter, Miss Enid, of Ann Arbor, called on Chelsea friends, Monday.

Mr. and Mrs. Vance Ogden were guests of relatives in Adrian and Clinton over Decoration day.

Mr. and Mrs. Gus Hilsinger of Jackson, and Mrs. Elizabeth Wackenhut called on Mrs. Rose Kappler.

Mr. and Mrs. Francis McKune of Detroit, were week-end guests of their mother, Mrs. Hugh McKune.

W. D. Arnold, who has been detained at his home for some time past, is very much improved in health.

Mr. and Mrs. John Farrell spent Sunday and Monday with relatives in Jackson.

Little Elizabeth Stevens of Newburg spent last week with her grandparents, Mr. and Mrs. Ransom Lewis.

Ransom Lewis has had Chelsea exchange telephone number 358 installed in his home on West Middle street.

John Broadwell, who several years ago was employed as a cigar-maker by J. L. Burg, was a Chelsea visitor, Tuesday.

Mr. and Mrs. L. T. Freeman on Monday made a trip to Niles, St. Joseph and other points in Southwestern Michigan.

James W. Speer returned home from California, last Thursday, where he spent some time at the home of his daughter and family.

Geo. M. Seitz was taken to the hospital in Ann Arbor Monday afternoon, where he underwent an operation for appendicitis.

Mr. and Mrs. Ed Hawley left the last of the week for Niagara Falls and other Eastern points, on a two weeks trip.

Mr. and Mrs. Harold Vosler of Kalamazoo, were week-end guests at the home of Mrs. Vosler's parents, Mr. and Mrs. Roy Harris.

Clarence Schray, wife and daughter, of Lansing, visited Sunday with Mr. and Mrs. C. E. Bowen at the M. E. Home.

Mr. and Mrs. Walter Runciman and two children of Detroit, spent Sunday and Monday with their mother, Mrs. Agnes Runciman.

Henry Giedjen and daughters, Clara and Frieda, and son Paul, and Joe Pelton of Toledo, Ohio, spent Monday with Mrs. Rose Kappler and family.

Mr. and Mrs. Paul F. Niehaus were over Decoration day guests at the home of Mrs. Niehaus' parents, Mr. and Mrs. G. Fred Bauerle of Lansing.

Mr. and Mrs. Frank B. Lewis and Mrs. Campbell of Redford, motored to Chelsea Monday, bringing Mr. and Mrs. Ransom Lewis home after making their son and wife a visit.

Mr. and Mrs. Lloyd Merker and family and Mr. and Mrs. Henry Merker and family were guests at the home of their parents, Mr. and Mrs. Wm. Merker, from Saturday until Monday afternoon, when they returned to their homes in Detroit.

At your service, day or night—Crescent Hotel Taxi. Phone 75.

Edgar Stevens came to Chelsea, Saturday, to take his little daughter, Elizabeth, home. Mr. and Mrs. Ransom Lewis went with them to their home in Newburg.

Mr. and Mrs. Albert Nicolai and daughters, Milda and Katherene, and son Paul, and Miss Vivian McBride spent over Decoration day with relatives and friends in Allegan and Hopkins.

The school in District No. 4, Sylvan Center, closed a very successful year last Friday. The teacher, Mrs. M. W. McClure, and the pupils enjoyed a picnic dinner at noon.

Mr. and Mrs. W. E. Riemenschneider and family spent Saturday and Sunday at the home of Mrs. Riemenschneider's mother, Mrs. Walz and daughters, in Detroit.

Mr. and Mrs. H. B. Cory and daughter Viola, of Detroit, and Mr. and Mrs. Leon A. Davis of Jackson, spent Sunday at the home of George S. Davis.

Mrs. Phoebe Smith, Mrs. Esther Compere and Orville Krebs of Lansing, and the Misses Clara, Ella and Joyce Hewlett of Leoni, were Sunday guests of Mr. and Mrs. Fred Riemenschneider.

Mrs. Laura Warner and daughter Carol, and Mrs. Margaret Lee of Ann Arbor, and Mr. and Mrs. Stuart Warner of Detroit, were Decoration Day callers at the home of Mr. and Mrs. Fred Riemenschneider.

Mr. and Mrs. J. A. Killam of Toledo, E. L. Killam and family of Lake Geneva, Wisconsin, Mr. and Mrs. E. H. Burmester and children of Detroit, have been visiting their parents, Mr. and Mrs. J. Killam.

Mr. and Mrs. August Volz, sr., Mr. and Mrs. August Volz, jr., Mr. and Mrs. Adolph Volz, and daughter Emily Jean, Mr. and Mrs. Theodore Keck and son Marvin, spent Sunday with Mrs. Rose Kappler and family.

Mr. and Mrs. R. S. Collins and little son, of Macon, Mr. and Mrs. Arthur Geraghty, Mr. and Mrs. Bennon and son, A. Putnam of Detroit, were week-end visitors of Mr. and Mrs. Wm. Ivory.

Andros, jr., the young son of Dr. and Mrs. Andros Gulde, who has been in the hospital at Ann Arbor for the last two weeks, taking a course of treatment, returned to the home of his parents Saturday, very much improved in health.

MICKIE SAYS—

Kantlehner's Diamonds Bought for Cash -- Sold for Cash

We have a very fine line of Perfect Diamonds, at very reasonable prices, for the GIRL GRADUATE.

A few specials in Wrist Watches for the Girl Graduate—6 Jewel, in Octagon, Tonneau, Square and Rectangular, from $8.00 to $12.50.

15 Jewel Octagon, Tonneau, Square and Rectangular, from $13.00 to $15.00.

16 Jewel Octagon, Tonneau, Square, and Rectangular, from $9.00 to $12.00.

BUY EARLY, BEFORE THEY ARE ALL GONE!

GENTS' WRIST and POCKET WATCHES, from $10.00 up. All Watches are of standard make and guarantee.

W. F. Kantlehner

The Jeweler and Optometrist
WHERE GEMS AND GOLD ARE FAIRLY SOLD

Coat Clearance at HALF PRICE

You cannot afford to let this opportunity pass. If you have any use at all for a new spring coat. A very few days will close out every coat in our stock at this HALF PRICE. Get yours now.

Special Sale Prices on all Newest Silk Dresses

NOW $9.95, $13.50 and $19.85
Values to $39.00. Every dress in this season's styles and made by the most reliable New York makers.

Buy Quaker Lace Curtains

Every curtain is fully guaranteed to be satisfactory or your money back—

$1.95 to $15.00 Pair

We have arranged with the Quaker Co. to launder and re-finish any of their make of curtains at a very nominal charge. These will come back to you "just as nice as new" as they go through their regular finishing department and have the same finish as their new curtains.

Special Values

Best quality, rayon, bloomers and vests, very elastic in white, flesh, pink, peach.
Bloomers $1.00
Vests ..... .85

Kayser Vests and Bloomers of Rayon

Bloomers re-inforced with silk—$1.75 and $2.00.
Vests—$1.25 and $1.50.
All sizes and colors

$1.95 and $2.95

Special lots of newest wash dresses, all sizes. Special values.

New Price $1.25

For the regular $1.50 Humming Bird guaranteed silk hose. All colors. All sizes.

Blue Crane Pure Silk Hose $1.00

Your money back for any pair you are not satisfied with in every way. Why experiment with other kinds when we sell you these, guaranteed.

New Smocks

Specially priced at $2.00, $2.50 and $3.00.
Ask to see these.

VOGEL & WURSTER

Boy's Clothes Values That Will Please YOU

Especially when you see the quality and workmanship of these well known "Woolwear Make" 4-Piece Suits—Coat, Vest, one long, one golf Trouser.

Priced $11.50 up

Other Suits, $7.50 up

Boys' Soft Collar Attached Shirts "like father's" in fancy colors—

$1.00 up

Boys' Oxfords Priced $3.00 up

(According to size)
in both tan and black. "Robin Hood" make, which insures you good wear.

Men's Straw Hats Priced $1.75 up

are ready for you here, in Sennits, Yeddos, Leghorns, in the new shapes.

Vogel & Wurster

Earliest Taximeters

A delver into the writings of Vitruvius, a Roman architect of the first century B. C., has found references to the taximeter. The horse chariots were fitted with a device which released a small ball into a box every thousand steps taken by the horse, the cost of transportation being calculated on the number of balls thus dropped.

There were no doubt canny travelers in those days who would wait until a horse with a long stride came along.

The Last Straw

Jones, sunk deep in a huge leather armchair, dejectedly gazed from his club window. Life was a curious proposition, he had decided. Curious beyond words.

First of all, he reflected, he had been disappointed in love. Later, he had been disappointed in marriage. And now, to cap the climax, he had been disappointed in divorce. You see, that very afternoon he had married his ex-wife.

Danger From Icebergs

Icebergs may be sighted at various distances, depending upon the state of visibility, height of berg and of observer. On very clear days a crow's nest lookout may see one at 12 to 15 miles, and they have been picked up at a maximum distance of 18 to 20 miles by a masthead lookout. In a light fog a berg cannot be seen more than a hundred yards ahead of a ship.

Mythological Name

The Neptune association, an organization of licensed masters and mates of ocean and coastwise steam vessels, is named after Neptune, Roman god of the sea.

Roquefort Cheese

The bread used in Roquefort cheese is made of the finest wheat or of winter barley, leavened with a large quantity of brewer's yeast, kneaded and thoroughly baked. The crust is removed after standing a day and the crumb is pounded in a mortar and put away in a damp place until it is covered with mold. When it is ripe enough the new cheeses are thoroughly rubbed with the moldy bread, and layers of it are put between the layers of curd. After several days' pressing the cheeses are wrapped in linen and dried and sent to dairy vaults where they are stored, rubbed with salt, scraped, etc., so as to enable the mold to run through them.

No Parents Nor Alumni.

The story goes that several college presidents were discussing what they would do after they retired. What would they be fit for, was the question.

"Well," said one of them, "I don't know that I'd be fit for anything, but I know what I'd like to do. I'd like to be superintendent of an orphan asylum, so that I would never get any letters from parents."

"I've a much better ambition," exclaimed another. "I want to be warden of a penitentiary. The alumni never come back to visit."—Harper's Magazine.

Hint for Mothers

Do not treat a burn indifferently. Even a slight burn is very painful. Apply a solution of baking soda, or whatever reinedy you have on hand, then apply a cloth covering or bandage. If the air is excluded the pain will cease almost immediately after application of remedy.

Famous Causeway

The Giant's Causeway is a famous promontory of closely packed basaltic columns on the coast of Antrim, north Ireland, west of Bengore head, eight miles from Portrush. Its true origin was a great outpouring of basalt in the Tertiary period, but legend ascribed it to Finn McCool or Fingal, who built it as a bridge between Ireland and Scotland for the giants to cross from Antrim to Staffa.

All Cooped Up

Jean became ill with chicken pox. Her mother made her stay in the house from play, and a wondering friend called to find out why she was not out. Jean's mother told him that she had the chicken pox and could not come out. The lad rushed away and breathlessly broke the news to his mother. "Oh, mother, Jean can't come out because she's got the chicken coops."

Tone in Spadeful

If the stars being studied by the astro-physicists could be weighed actually, instead of by mathematical computation, it would be found that a spadeful would weigh a ton. The stars are accordingly much denser than the earth. The earth is said to be only about five and a half times as heavy as water.

Uses for Glucose

In the United States glucose is almost entirely manufactured from corn; in Europe much glucose is made from potato starch. Glucose does not crystallize, and when mixed with cane sugar prevents the cane from graining. For this reason it is much used in candy, preserves, jellies, etc.

Tiger Takes 125 Lives

man-eating tiger was shot re- ly in the Madras presidency of a after it had terrorized a village seven years and had been respon- e for the loss of more than 125 s.

Little Absolute Rest

According to a scientist, the average amount of absolute rest during a night's sleep is only eleven and a half minutes, there being muscular or mental action during the remainder of the time.

Vegetable Plants and Bulbs

WE ARE prepared to furnish on short notice, all kinds of choice vegetable plants and also flowering bulbs. All plants and bulbs are true to name.

F. T. D. SERVICE ANYWHERE

Chelsea Greenhouses

PHONE 180-F21 ELVIRA CLARK-VISEL

THE GREAT OUT-OF-DOORS IS CALLING

Play Golf?

That takes you out in the open—a healthy recreation that keeps old and young "pepped up." So wherever you go, don't forget the ol' golf outfit.

For that long distance shot, try a PINEHURST Golf Ball. We carry a complete line of supplies for the Golfer—Come in and let us fit you up with a good up-to-date outfit.

F. W. MERKEL

PHONE 91

PERSONAL AND LOCAL

Dr. A. L. Steger spent Wednesday in Detroit on business.

J. A. Maroney is having his residence painted.

O. B. McLaughlin spent Tuesday in Jackson on business.

H. D. Hewes of Grass Lake, spent Tuesday with Chelsea friends.

Mr. and Mrs. L. B. Lawrence spent one day the past week with relatives in Clinton.

Miss Dora Chandler of Detroit, spent the week-end with her parents, Mr. and Mrs. Ed Chandler.

Miss Jennie Ives is spending some time in Detroit, at the home of her sister.

Miss Bertha Spaulding of Grand Rapids, spent Decoration day at her home here.

Mr. and Mrs. Louis Payne and son of Detroit, spent several days with friends here.

Mr. and Mrs. Ashley Holden of Detroit spent Decoration with friends in Chelsea.

Miss Delia Schiller of Ann Arbor, spent the week-end with her parents, Mr. and Mrs. M. Schiller of Freedom.

Miss Martha Bristle of Ann Arbor, spent Saturday and Sunday with her sister, Mrs. Fred Hinderer.

Mr. and Mrs. Don Sweeny and Mr. and Mrs. J. LaBarge spent Saturday and Sunday in Morenci.

Mr. and Mrs. Adolph Eisen and family of Detroit, spent the week-end with relatives in Chelsea.

Mrs. Miles Alexander and son Albert, and Mr. and Mrs. R. D. Gates spent Sunday in Milan.

Mrs. E. C. Schatz and daughter of Jackson, are guests at the home of Mr. and Mrs. Wm. H. Schatz.

Mrs. James Duart and sons, Ralph and John, spent Tuesday night with her daughter, Mrs. Miles Alexander.

Mr. and Mrs. Orin Thacher of Brooklyn, were guests at the Thacher home here on Sunday.

Andrew Sawyer has had a new porch built to his residence and also had it painted.

Miss Myrta Fenn of Detroit, is spending some time at the home of her brother, H. H. Fenn.

Mr. and Mrs. H. A. Wolfe of Jackson, were guests Monday at the home of Dr. and Mrs. A. L. Steger.

Mr. and Mrs. J. J. Haarer of Detroit, were guests over Decoration day at the home of Mrs. M. J. Noyes.

Mr. and Mrs. Ellsworth Fletcher of Mason, spent Saturday and Sunday with relatives in Chelsea and vicinity.

George Wheelock and Miss Delight Krontz spent Saturday and Sunday with friends and relatives in Morenci.

George Sullivan of Jackson, was a guest at the home of his mother, Mrs. Catherine Sullivan, over Decoration day.

Mr. and Mrs. Herbert Loeffler and Mr. and Mrs. H. B. Gueutal attended the automobile races at Indianapolis, Monday.

W. R. Daniels and Irwin Klump were in Indianapolis, Indiana, Monday, where they attended the 500-mile automobile race.

Mrs. Martha Wagner and children went to Lansing to visit her son, Frank Reed, and her son, Jackson Reed of Kalamazoo, over Sunday.

Charles Young has rented the gravel pit on his farm in Sylvan to County Road Commissioners for a period of five years.

Mr. and Mrs. David Firth and son Cyril, of Flint, were guests Sunday at the home of his brother, Rev. Walter Firth and family.

Walter Appleton and daughter, Miss Hilda, of Ann Arbor, were guests the first of the week at the home of Mr. and Mrs. M. J. Dunkel.

Mr. and Mrs. George Lehman of Royal Oak, spent Decoration day with Mrs. Fred Lehman of Sharon, and attended the exercises held here.

F. W. Merkel was confined to the home of his parents, Mr. and Mrs. Martin Merkel, several days of the past week with an attack of tonsilitis.

Mr. and Mrs. J. H. Boyd returned home Tuesday evening from Painesville, Ohio, where they spent several days at the home of Mrs. Boyd's parents.

Mr. and Mrs. Chas. E. Clayton were guests of relatives in Cleveland, over the week-end. Sunday they called on Mr. and Mrs. Harold Storms of Valley City.

Mrs. H. H. Fenn left Monday for New York City, where she will visit her daughter, Mrs. T. W. Rhodes and husband. On her return trip she will be accompanied by her daughter and the trip will be made by auto.

John Young, leader of one of the potato clubs sponsored by the Chelsea Kiwanis club, has arranged to have a prize awarded to the member of his club who has kept the best records on his or her project.

Janette, infant daughter of Mr. and Mrs. Harry Salzgiber, died at the home on North street, May 25. Funeral was held Friday at 2 p. m. at the Mapes & Plankell Funeral Home, Rev. Walter Firth conducting the service. Burial at Dexter.

Mrs. Alma Whitaker and sons, Charles and Herschel, and Mr. and Mrs. Perry Whitaker of Flint, and Mrs. Ella Toumey and Caroline Whitaker of Ann Arbor, called on friends and relatives in Chelsea and vicinity, Decoration day.

Paul Ross, aged 23 years, died Saturday morning, May 28, 1927, at the home of his sister in Detroit. The young man was a son of the late Mr. and Mrs. John Ross and was born in Sylvan. For several years the family were residents of Chelsea. The body was brought here Saturday evening and taken to the home of his aunt, Mrs. M. Franklin of West Middle street. He is survived by two brothers and three sisters. The funeral was held Tuesday morning in St. Mary's church, Rev. Father Fallon conducting the services. Burial at Mt. Olivet cemetery.

Mono-Railways

The bureau of railway economics says that there are no mono-railways in the United States. Experiments have been made with this type, but were unsuccessful in this country. They are used to some extent in foreign countries.

Bad or Worse

Another thing a thoughtful man learns, after a while, is that he can't be on either side of any great moral question without being in bad company to a considerable extent.—Ohio State Journal.

Mrs. Viola Koontz and daughters, spent Monday with Miss Lizzie Haselschwerdt and her mother.

Mr. and Mrs. Frank Weber of Detroit, were guests Monday at the home of Mr. and Mrs. E. J. Notten.

Mr. and Mrs. Elliott Clifford and family, of Ferndale, were guests Sunday and Monday of Mr. and Mrs. L. A. Fredette and family.

Mrs. Carrie C. Young of Pontiac, and daughters Hazel L. and Mrs. Violo Koontz and little daughters, Constance and Audrey, spent the week-end at the home of Mr. and Mrs. John Brosamle.

Seniors of Chelsea, accompanied by Supt. E. L. Clark and members of the faculty, will leave at four o'clock tomorrow morning on their bus tour to Washington, D. C. They will be gone about ten days.

Mr. and Mrs. Reuben Hieber entertained Sunday and Monday, Mr. and Mrs. P. C. Pettingill and Mrs. Celeste Sutton of Ferndale, Mrs. Carrie Schiller of Jackson, Mr. and Mrs. Cletus L. Dolbee of Battle Creek.

Members of the Chelsea Odd Fellows baseball team went to Stockbridge Tuesday evening and played the Stockbridge Odd Fellows, bringing home a victory to the tune of 9 to 1. Clarence McBride pitched for the Chelsea lodgemen.

Cash offerings totaling $45 were received at union services of the various churches both Sunday morning and evening, and this amount is being turned over to the Red Cross for relief of flood sufferers in the Mississippi flood area. Almost equal amounts were received at each service.

C. J. Koch has come forward with a suggestion which may prove profitable to farmers owning sheep and who wish to protect them from the ravages of dogs. Mr. Koch states that one bell to every eight or ten sheep will keep the dogs away, and would like to hear from any farmer who has sheep killed if they have bells on. Bells cost only about 25c each and would be cheap insurance against sheep-killing dogs.

One hundred and twenty players took part in the amateur golf tournament at Inverness Country Club Sunday. Three Ann Arbor men carried away prizes for low scores, John Glover taking first with a score of 76, R. C. Waterbury, second, 88, and H. S. Rhoades, third, 88. This is the first of a series of amateur tournaments, the second to be played some time in June, with more to follow during the summer.

At a district Rebekah meeting held at Monroe Thursday, May 26, Chelsea Lodge was represented by N. G., Mrs. Leo Fredette, V. G., Mrs. A. R. Jones, R. S., Mrs. Cora Schmidt, P. G., Mrs. Harry Serviss, P. G., Mrs. O. D. Schneider, P. G., Mrs. Wm. Schatz. Leo Fredette and A. R. Jones accompanied the ladies. Work was exemplified by a model lodge for the purpose of instructing visiting lodges. The district meeting next year will be held at Temperance, Michigan.

Archie Wilkinson, jr., was struck by a passing motorist in front of the family home on US-12 Monday afternoon and severely injured about the chest and abdomen. He was taken to the University of Michigan hospital Monday night and latest reports are that he is progressing satisfactorily, and that no major injuries were suffered. It is hoped to bring him to his home here within a few days. The boy had gone across the highway with an older person to get the evening paper, and it was while trying to make the return trip across that the accident happened.

Biblical Character

The queen of Sheba was the sovereign whose visit to King Solomon is recorded in I Kings, Chapter X. The Sabaeans, over whom this queen reigned, were the inhabitants of southwestern Arabia, a country now called Yemen. It borders on the Red sea, and is noted for the superior quality of the coffee grown there.

Many Flying Creatures

William Beebe, well-known explorer, says "Borneo is a land of flying creatures, and besides birds, bats and insects, I saw squirrels, lizards, frogs, and even snakes occasionally, trusting themselves to the thin air, buoying themselves, or at least breaking their fall with parachutes or membranes of fur, skin or scales."

WATCH THIS SPACE FOR FORD Announcement

PALMER MOTOR SALES

Chelsea, Michigan

Gasoline!

Why not use the best - RED CROWN - our price is right. Try a tank full the next time and see the difference.

PALMER MOTOR SALES

We Will Put KELVINATOR right in your own Refrigerator!

Let electricity relieve you of another burden. Let us install Kelvinator Electric Refrigeration in your refrigerator and you will enjoy the convenience of having a refrigerator that actually keeps itself cold.

JUST A PHONE CALL will bring a man who will tell you all about it!

E. J. Claire & Sons

"Thru Service We Grow"

221 W. Huron St. Ann Arbor Phone 5579

114 W. Middle St. Chelsea Phone 128-W

CLOTHING SALE!

Suits for Men

Suits for Boys

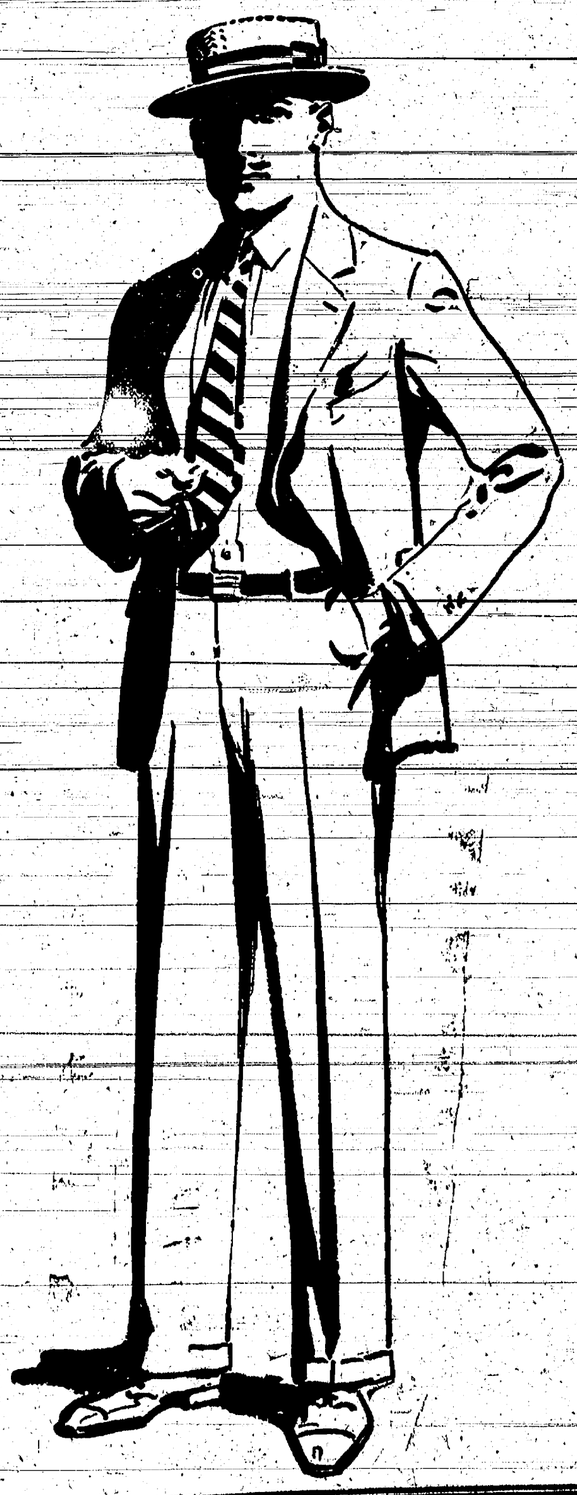

New suits bought below regular wholesale and specially priced to move them quick. High grade well tailored fine fitting suits priced way below regular retail value.

Men's all-wool Cheviot and Cassimere, $20.00 to $22.00 Suits, now—$15.75.

Men's all-wool Blue Serge, $25.00 Suits, now—$19.75.

Men's all-wool Fancy Worsted $28.00 to $30 Suits—$21.75.

Men's Smithson all-wool Worsted Suits, high class in every particular and considered wonderful values at the regular retail price, $35.00, Sale Price—$29.75.

Boys' regular $10.00 to $12.00 value Suits—$7.00.

Boys' regular $13.00 to $14.00 value Suits—$9.00.

Boys' regular $15.00 to $16.00 value Suits—$12.00.

Boys' regular $18.00 to $20.00 value Suits—$14.00.

Men's Work Pant Special $1.39

Men's Colored Dress Shirt Special $1.00

W. P. Schenk & Company

WARM WEATHER

is bound to hit us any day—

Be prepared with a Suit of Mohair, Tropical Worsted, or other Summer Fabric such as "International" features. A Suit of these is surely a comfort during the summer months.

-- LOOK THEM OVER --

STRAWS -- both soft and stiff -- newest styles and latest weaves -- $2.00 up.

Shirts, Underwear, Shoes, and other Spring Necessities are awaiting your inspection.

WALWORTH & STRIETER

ORDER FOR PUBLICATION
STATE OF MICHIGAN

In the Circuit Court for the County of Washtenaw, In Chancery.

Henry Devers and Bertha Devers, his wife, as husband and wife, Plaintiffs,

-vs.

Edward Fleming, Julia McNamara, John P. McNamara, Michael Fleming, Frances McNamara, Stephen Siegfried, Elijah W. Morgan, Charles Hudson, Jonathan L. Adams, Archie W. Wilkinson, Eliza Adams, Amos Adams, Lucy Croman, John C. Ostrander, Washington Beeman, Francis Beeman, Mary A. Beeman, Mary Beeman, George Steckler, George Stickler, Jonathan L. Adams, J. L. Adams, Washington Beaman, Washington Beeman, John Croman, John Creman, Fred J. Crowman, Fred J. Croman, Ada M. Crowman, Addie M. Croman, Ada M. Croman, Addie M. Crowman, Alverta A. Fleming, Elverta A. Fleming, Sarah Beeman, Sarah A. Beaman, John H. Hubbard, J. H. Hubbard, Amos Adams, A. Adams, Elijah W. Morgan, E. W. Morgan, Moncrief L. Ostrander, M. L. Ostrander, and their unknown heirs, devisees, grantees, legatees and assignees: Defendants.

At a Session of Said Court, held at the Court House in the City of Ann Arbor on this 14th day of April, A. D. 1927.

Present: Hon. George W. Sample, Circuit Judge.

In this cause it appearing by the bill of complaint duly verified, presented and filed, and to the satisfaction of the Court that Edward Fleming, Julia McNamara, John P. McNamara, Michael Fleming, Frances McNamara, Stephen Siegfried, Elijah W. Morgan, Charles Hudson, Jonathan L. Adams, Archie W. Wilkinson, Eliza Adams, Amos Adams, Lucy Croman, John C. Ostrander, Washington Beeman, Francis Beeman, Mary A. Beeman, Mary Beeman, George Steckler, George Stickler, Jonathan L. Adams, J. L. Adams, Washington Beaman, Washington Beeman, John Croman, John Creman, Fred J. Crowman, Fred J. Croman, Ada M. Crowman, Addie M. Croman, Ada M. Croman, Addie M. Crowman, Alverta A. Fleming, Elverta A. Fleming, Sarah Beeman, Sarah A. Beeman, John H. Hubbard, J. H. Hubbard, Amos Adams, A. Adams, Elijah W. Morgan, E. W. Morgan, Moncrief L. Ostrander, M. L. Ostrander, and their unknown heirs, devisees, legatees, and their assigns are necessary and the proper parties to the above entitled cause and are interested in the subject matter involved therein and whose names appear in the office of the Register of Deeds for the county of Washtenaw as having at some time claimed a right, title, interest or estate in the subject matter of said cause, or some portion of it, or as having a lien, or charge thereon without having conveyed or released the same, and who might at any time, under the provisions of legal effect of such instruments of record claim or attempt to claim or be entitled to claim benefits thereunder, and it further appearing to the satisfaction of the court that said above named parties are dead or their whereabouts unknown to said plaintiffs, and after diligent search and inquiry they have been unable to ascertain the same or where any of them or their heirs, reside or whether such interest as they may or might have therein has been disposed of by will or otherwise, and that such defendants cannot be personally served with process, therefore, on motion of Cavanaugh & Burke, attorneys for said plaintiffs, it is Ordered that the appearance of said defendants and each and all of them be entered in this cause within three months from the date of this order, and that in case of their appearance they cause their answer to the bill of complaint to be filed and a copy thereof served on the attorneys for plaintiffs within fifteen days after service upon them or their attorneys of a copy of said bill of complaint, and that in default thereof said bill be taken as confessed by each of said defendants, and it is further Ordered that the said plaintiffs shall cause a copy of this order to be published in the Chelsea Standard within forty days from this date, a newspaper printed and published in said county of Washtenaw, and circulated therein, and that such publication be continued therein once in each week for six successive weeks, or that said plaintiffs cause a copy of this order to be personally served upon each of them at least twenty days before the time prescribed for their appearance.

George W. Sample, Circuit Judge.
(Countersigned) Claramon L. Pray, Clerk.

To Said Defendants:

Take Notice, that the above entitled cause involves the title to the following described premises situate and being in the Township of Lyndon, County of Washtenaw, and State of Michigan, and is brought in said Circuit Court for the county of Washtenaw, in Chancery, for the purpose of quieting title to said described premises, to-wit:

"The west part of the northeast fractional quarter of said section number thirty-one;

Also the northeast quarter of the southwest fractional quarter of section number thirty-one;

Also the east half of the northwest fractional quarter of section number thirty-one;

Also all that part of the west half of the southeast quarter of section number thirty (30) which lies south of a certain line run across said eighty acres by Jerome Avon, a County Surveyor, on June 20th, and 20th, 1897 and which said line was on November 15th, 1897 further evidenced by monuments set in the ground along said line by Francis Beeman and Thomas Fleming;

Also all that part of the northwest quarter of the northwest fractional quarter of said section thirty-one which lies east of Collins' fence.

All of said lands being in Town one south, Range three east, in the Township of Lyndon, County of Washtenaw, and State of Michigan."

Cavanaugh & Burke,
Attorneys for Plaintiffs.
Business Address: Ann Arbor, Mich. 6-2

ORDER OF PUBLICATION
STATE OF MICHIGAN

In the Circuit Court for the County of Washtenaw, In Chancery.

Lidia L. Bush (Lydia L. Busy) Leslie J. Bush, and Edith Bush, his wife, Plaintiffs,

vs.

Reuben LeFever, Reuben LaFever, George LeFever, George LaFever, Margaret LeFever, Margaret LaFever, Reliance Powell, Joseph Powell, William A. Boland, Arden H. Ballard, John Biddle, Joseph W. Torrey, Huldah Benedict, O. Hawkins, Olney Hawkins, Elvin Norton, William M. Clements, Eunice Sinclair, Eunice M. Sinclair, Daniel I. Hawkins, Daniel J. Hawkins, Owen Goodspeed, O. Goodspeed, E. P. Hastings, Eurotas P. Hastings, A. H. Ballard, and their and each of their unknown heirs, devisees, legatees and assigns, Defendants.

At a Session of Said Court, held at the Court House in the city of Ann Arbor, on the 15th day of April, A. D. 1927.

Present: Hon. George W. Sample.

In this cause it appearing by the bill of complaint duly verified, presented and filed, and to the satisfaction of the court that Reuben LeFever, Reuben LaFever, George LeFever, George LaFever, Margaret LeFever, Margaret LaFever, Reliance Powell, Joseph Powell, William A. Boland, Arden H. Ballard, John Biddle, Joseph W. Torrey, Huldah Benedict, O. Hawkins, Olney Hawkins, Elvin Norton, William M. Clements, Eunice Sinclair, Eunice M. Sinclair, Daniel I. Hawkins, Daniel J. Hawkins, Owen Goodspeed, P. Goodspeed, E. P. Hastings, Eurotas P. Hastings, A. H. Ballard, and their unknown heirs, devisees, legatees and assigns, are necessary and the proper parties to the above entitled cause and are interested in the subject matter involved therein, and whose names appear in the office of the Register of Deeds therein and for said County of Washtenaw, as having at some time claimed a right, title, interest or estate in the subject matter of said cause, or some portion of it, or as having a lien or charge thereon without having conveyed or released the same, and who might at any time under the provisions or legal effect of such instruments of record claim or attempt to claim or be entitled to claim benefits thereunder, and it further appearing to the satisfaction of the court that said above named parties are dead, or their whereabouts unknown to the said plaintiffs, and after diligent search and inquiry they have been unable to ascertain the same or where any of them or their heirs, reside or whether such interest as they may or might have therein has been disposed of by will or otherwise, and that such defendants cannot be personally served with process, therefore, on motion of Cavanaugh & Burke, attorneys for said plaintiffs, it is Ordered that the appearance of the said defendants and each and all of them be entered in this cause within three months from the date of this order, and that in case of their appearance they cause their answer to the bill of complaint to be filed and a copy thereof served on the attorneys for plaintiff within fifteen days after service upon them or their attorneys of a copy of said bill of complaint, and that in default thereof said bill be taken as confessed by each of said defendants, and it is further Ordered that the said plaintiffs shall cause a copy of this order to be published in the Chelsea Standard within forty days from this date, a newspaper printed and published in said County of Washtenaw, and circulated therein, and that such publication be continued therein once in each week for at least six successive weeks, or that said plaintiffs cause a copy of this order to be personally served upon the said defendants, and upon each of them at least twenty days before the time prescribed for their appearance.

Geo. W. Sample, Circuit Judge.
(Countersigned) C. L. Pray, Clerk.

To Said Defendants:

Take Notice, that the above entitled cause involves the title to the following described premises situate and being in the Township of Superior, Washtenaw County, and State of Michigan, and is brought in said Circuit Court for the county of Washtenaw, in Chancery, for the purpose of quieting title to said described premises, to-wit:

"Part of the northwest quarter of section 13, Town 2 south, Range 7 east, Superior Township, Washtenaw County, Michigan, beginning at the intersection of North Street in the Village of Dixboro with the north line of section 13, Town 2 south, Range 7 east; thence north 2 degrees, 29 minutes, 40 seconds east, along the township line one hundred and sixty-five one hundredths (165.65) feet to the place of beginning of this description; thence north 2 degrees 29 minutes 40 seconds east along the township line thirteen hundred and forty-five and twenty-six one hundredths (1345.26) feet to the northeast corner of section 13, Town 2 south, Range 7 east; thence north 2 degrees 29 minutes 40 seconds east, along the township line one hundred thirty-four and twenty-five one hundredths (134.25) feet; thence north 88 degrees 17 minutes 10 seconds east, nine hundred forty-five and thirty-three one hundredths (945.33) feet; thence south one degree 44 minutes 30 seconds west, three hundred and one and sixty-four one hundredths (301.64) feet; thence south 83 degrees 27 minutes 30 seconds east, eight and thirty-seven one hundredths (8.37) feet; thence south 3 degrees 25 minutes 40 seconds west, twelve hundred and seventy and fifty-five one hundredths (1270.55) feet to the north line of North Street; thence south 88 degrees 20 minutes 20 seconds west along the north line of North Street nine hundred and four and sixty-seven one hundredths (904.67) to the east side of the Highway, thence north 2 degrees 29 minutes 40 seconds east, along the east side of the highway one hundred and thirty-two (132) feet; thence south 88 degrees 20 minutes 20 seconds west, thirty-three and five one hundredths (33.05) feet to the place of beginning, containing thirty-four and forty-nine one hundredths (34.49) acres; also

Part of the northwest quarter of section eighteen (18) Town 2 south, Range 7 east, Superior Township, Washtenaw County, Michigan. Beginning at the center of section 18; thence north 1 degree 50 minutes 20 seconds east, along the north and south quarter line nine hundred seventy-eight and fifty-seven hundredths (978.57) feet to the center line of North Street in the village of Dixboro; thence south eighty-nine degrees, 20 minutes 20 seconds west along the center of North Street five hundred seventy-three and fifty-eight hundredths (573.58) feet; thence north three degrees, twenty-five minutes, forty seconds east, thirty three and seven hundredths (33.07) feet to the north line of North Street, and the place of beginning of this description; thence south eighty-nine (89) degrees, 20 minutes, 20 seconds west along the north line of North Street three hundred ninety-six and seven tenths (396.70) feet; thence north 3 degrees, 25 minutes, 40 seconds east, twelve hundred seventy and fifty-five hundredths (1270.55) feet; thence south eighty-eight degrees, 27 minutes, 30 seconds east three hundred ninety six (396) feet; thence south 3 degrees, 25 minutes, 40 seconds west, twelve hundred fifty-five and twenty-eight hundredths (1255.28) feet to the place of beginning, containing eleven and seventy-seven hundredths (11.77) acres.

Cavanaugh & Burke,
Attorneys for Plaintiffs.
Business Address: Ann Arbor, Mich. 6-2

NOTICE OF MORTGAGE SALE

Default having been made in the conditions of a mortgage bearing date the 26th day of July, 1920 made by Douglas Golden and Kathern M. Golden, his wife, to Edward G. Jetter, of Toledo, Ohio, and which said mortgage has been assigned to Edward Kirschner, as Trustee of Irma J. Jetter and Edward H. Jetter, beneficiaries under the last will and testament of Edward G. Jetter, and which mortgage was recorded in the office of the Register of Deeds of Washtenaw County, Michigan, in Liber 151 of Mortgages on page 106 on the 31st day of July, 1920 and which mortgage contains a power of sale and on which mortgage there is claimed to be due and unpaid at the time of this notice for principal and interest the sum of $2543.75, together with unpaid taxes amounting to the sum of $68.88, and no suit or proceedings in law or in equity having been instituted to recover said monies, or any part thereof, now, therefore, by virtue of the power of sale contained in said mortgage and the statute in such case made and provided, notice is hereby given that on Saturday, the 16th day of July, 1927, at ten o'clock A. M. Eastern Standard time, there will be sold at public auction or vendue to the highest bidder, at the southerly or Huron street entrance of the Washtenaw County Court House in the City of Ann Arbor, Michigan, that being the building where the Circuit Court for the County of Washtenaw is held, the premises described in the said mortgage, or so much thereof as may be necessary to realize the amount due as aforesaid on the mortgage, together with interest at seven per cent per annum from the date of this notice, and all legal costs allowed by law and provided for in the said mortgage, including an attorney fee, which said premises are described as follows:

The south forty-six acres of the east half of the southeast quarter of Section 14 in Township of Augusta, Washtenaw County, Michigan.

Dated at Ann Arbor, Michigan, this 19th day of April, A. D. 1927.

Edward Kirschner,
Trustee of Irma J. Jetter and Edward H. Jetter, beneficiaries under the last will and testament of Edward G. Jetter,
Assignee of Mortgagee.

Stivers & Laird, Attorneys for Assignee and Mortgagee, 201-5 First National Bank Bldg., Ann Arbor, Mich. 7-14

NOTICE OF MORTGAGE FORECLOSURE SALE

Default having been made in the conditions of a mortgage made by Hudson T. Morton to George Aprill, dated April 6th, 1923, and recorded in the office of the Register of Deeds for the County of Washtenaw and State of Michigan, on the 6th day of April, 1923, in liber 161 of mortgages, page 52, and

Whereas in said mortgage it is expressly agreed by and between said parties that should any default be made in the payment of interest or any part thereof, or any installment of principal or any part thereof, on any day whereon the same is made payable, and should the same remain unpaid and in arrear for the space of sixty days, then and from thenceforth after the lapse of said sixty days, so much of the principal sum secured by said mortgage as remains unpaid with all arrearage of interest thereon, shall at the option of said party of the second part, become and be due and payable immediately thereafter, and,

Whereas there remains unpaid on said mortgage all of the interest thereon payable semi-annually after April 6th, 1928. Therefore said party of the second part does hereby elect to exercise, and does hereby exercise his right and option to declare and does hereby declare the entire principal sum secured by said mortgage and all arrears of interest thereon, due and payable, on which mortgage there is claimed to be due at the time of this notice the sum of TWO THOUSAND FIVE HUNDRED SEVENTY ONE DOLLARS AND SIXTY SEVEN CENTS and attorneys fees of THIRTY FIVE DOLLARS, provided for in said mortgage, and no suit or proceeding at law having been instituted to recover the money secured by said mortgage, or any part thereof.

Now, therefore, by virtue of the power of sale contained in such mortgage and the statute in such case made and provided, notice is hereby given that on Saturday the 6th day of August, A. D. 1927, at 10 o'clock in the forenoon, Central Standard Time, I shall sell at public auction to the highest bidder at the south front door of the court house in the City of Ann Arbor, Michigan, that being the place where the Circuit Court for Washtenaw County is holden, the premises described in said mortgage, or so much thereof as may be necessary to pay the amount due on said mortgage with seven per cent interest and all legal costs, together with an attorney's fee of THIRTY FIVE DOLLARS as covenanted therein, the said premises being described in said mortgage as follows:

The north 22 feet of fractional lot No. 2, and the north 22 feet of the west 33 feet of fractional lot No. 3, in block number one of R. S. Smith's 2nd Addition to the City of Ann Arbor. Also the south 22 feet of lot No. 67 and the south 22 feet of the west 33 feet of lot number 68, in R. S. Smith's 1st Addition to the City of Ann Arbor, excepting and reserving therefrom the use of the south 4 1-2 feet in width of said lands, and granting the use of a strip of land of equal width and depth immediately adjacent to said land on the south, for the purpose of a private and open driveway to be used for the benefit of the adjacent property owners, together with the owners of fractional parts of lots 3, 4, 7 and 10, lying to the rear and now or formerly owned by Hudson T. Morton.

George Aprill, Mortgagee.

Dated May 6th, 1927.
Arthur Brown, Attorney for Mortgagee,
Postoffice Address, Ann Arbor, Mich. 8-4

No. 215
COMMISSIONERS' NOTICE

State of Michigan, County of Washtenaw, ss.

The undersigned having been appointed by the Probate Court for said County, Commissioners to receive, examine and adjust all claims and demands of all persons against the estate of Amy Fish, late of said county, deceased, hereby give notice that four months from date are allowed, by order of said Probate Court, for creditors to present their claims against the estate of said deceased, and that they will meet at the office of A. J. Waters, in the Village of Manchester, in said county, on Friday, the 22nd day of July and on Thursday the 22nd day of Sept. next, at ten o'clock A. M. of each of said days, to receive, examine and adjust said claims.

Dated May 12th, 1927.

B. C. ROOT,
L. P. WURSTER,
Commissioners.
6-2

No. 21623
ORDER FOR PUBLICATION

State of Michigan, County of Washtenaw, ss.

At a session of the Probate Court for said County of Washtenaw, held at the Probate office in the City of Ann Arbor, on the 17th day of May, in the year one thousand nine hundred and twenty-seven.

Present, Hon. Jay G. Pray, Judge of Probate. In the Matter of the Estate of Frederick Weber, deceased. On reading and filing the duly verified petition of Pauline Meyer, praying that administration of said estate may be granted to Pauline Meyer or some other suitable person, and that appraisers and commissioners be appointed.

It is Ordered, That the 17th day of June next, at ten o'clock in the forenoon, at said Probate Office, be appointed for hearing said petition.

And it is further Ordered, That a copy of this order be published three [illegible] previous to said time of hearing [illegible] Chelsea Standard, a newspaper printed and circulated in said County of Washtenaw.

JAY G. PRAY, Judge of Probate.
(A true copy)
Nora O. Borkert, Register. 6-2

MORTGAGE SALE

WHEREAS, default has been made in the payment of the money secured by a mortgage dated the 4th day of November, 1921, executed by Henry Donner and Christina Donner, his wife, of Dexter Township, Washtenaw County, Michigan to The Dexter Savings Bank of Dexter, Mich., a Michigan Corporation, which said mortgage was recorded in the office of the Register of Deeds of the County of Washtenaw in Liber 131 of Mortgages on page 180 the 7th day of November, in the year 1921 at 10:05 A. M.

AND WHEREAS, the amount claimed to be due on said mortgage at the date of this notice is the sum of Thirty-nine hundred fifty dollars principal and Seven Hundred and 46-100 Dollars interest, and the further sum of thirty-five dollars as an attorney fee stipulated for in said mortgage, and the whole amount claimed to be unpaid on said mortgage is the sum of $4,650.46, and no suit or proceeding having been instituted at law to recover the debt now remaining secured by said mortgage or any part thereof, whereby the power of sale contained in said mortgage has become operative.

NOW THEREFORE, notice is hereby given, that by virtue of the said power of sale, and in pursuance of the statute in such case made and provided, the said mortgage will be foreclosed by a sale of the premises therein described, at public auction, to the highest bidder at the south front door of the court house in the City of Ann Arbor, Washtenaw County, Michigan, on the 29th day of August, A. D. 1927, at one o'clock in the afternoon of that day, eastern standard time, which said premises are described in said mortgage as all that certain piece or parcel of land situate in the Township of Dexter, in the County of Washtenaw, and State of Michigan, and described as follows, to-wit:

"The east half of the southwest quarter, also the west half of the west half of the southeast quarter all of section twenty-eight, town one south, Range four east, containing one hundred and twenty acres, more or less."

THE DEXTER SAVINGS BANK,
Mortgagee.

Cavanaugh & Burke, Attorneys for Mortgagee, Ann Arbor, Michigan. 8-18

NOTICE OF MORTGAGE SALE

Default having been made in the conditions of a certain mortgage made by Olin V. Adams and Lucia S. Adams, husband and wife, of Ann Arbor, Michigan to Clara F. Staebler and Mary M. Schnierle, of Ann Arbor, Michigan, which said mortgage was dated the 3rd day of May, A. D. 1922 and was recorded in the office of the Register of Deeds for the County of Washtenaw and State of Michigan, on the 15th day of January, A. D. 1923 at 2:30 P. M. in Liber 158 of Mortgages, on page 63, on which there is claimed to be due and unpaid at the date of this notice, for principal and interest, the sum of Twelve Hundred and Four Dollars ($1204.00), and no suit or proceedings at law or in equity having been instituted to recover said monies, or any part thereof, now, therefore, by virtue of the power of sale contained in said mortgage and the statute in such case made and provided, notice is hereby given that on Saturday, the 20th day of August, 1927, at twelve o'clock noon (Eastern Standard time), we will sell at public auction, to the highest bidder, at the southerly or Huron Street entrance, to the Court House in the City of Ann Arbor, Washtenaw County, Michigan, (that being the building where the Circuit Court for the County of Washtenaw is held) the premises described in said mortgage, or so much thereof as may be necessary to realize the amount due as aforesaid, on said mortgage, together with six per cent interest and all legal costs allowed by law and provided for by said mortgage, including an attorney fee provided for in said mortgage, the following described premises, situate in the Township of Pittsfield, County of Washtenaw and State of Michigan, and described as follows:

Lots number 29, 30, 31, 32, 33, 34, 35, 36, 37, 38, 44, 45, 46, 47, 48, 49, 50 in Boulevard Gardens of the west one half of the northwest one fourth of section eleven, town three south, range six east, according to the recorded plat thereof.

Dated: May 23rd, 1927.

CLARA F. STAEBLER,
MARY M. SCHNIERLE,
Mortgagees.

Stivers & Laird, Attorneys for Mortgagees, Business Address: 201-5 First National Bank Bldg., Ann Arbor, Mich. 8-18

STATE OF MICHIGAN

In the Circuit Court for the County of Washtenaw, In Chancery.

Ernest Golden, Plaintiff,

vs.

Louise Golden, Defendant.

Suit pending in the circuit court for the county of Washtenaw in Chancery, this 24th day of May, A. D. 1927.

In this cause, it appearing by affidavit on file, that the defendant, Louise Golden, is not a resident of this state and that it cannot be ascertained in what state or country she, the said defendant, Louise Golden, now resides:

On motion of Frederick C. Gillette, one of the attorneys for the plaintiff, it is ordered that the appearance of the said defendant, Louise Golden, be entered in this cause within 3 months from the date of this order; and that in case of her appearance that she cause her answer to be filed and copy thereof served upon the attorneys for plaintiff within 15 days after service on her or her attorney of a copy of the said bill, and in default thereof that the said bill be taken as confessed by the said defendant, Louise Golden.

And it is further ordered, that the said plaintiff cause this order to be published in the Chelsea Standard, a newspaper printed, published and circulating in said county, and that such publication be commenced within 20 days from the date of this order, and that such publication be continued therein once in each week for six weeks in succession, or that the said plaintiff cause a copy of this order to be personally served on the said defendant, Louise Golden, at least twenty days before the time prescribed for her appearance.

GEO. W. SAMPLE,
Circuit Judge.

Examined, entered and countersigned by me:

Claramon L. Pray, Clerk. 7-14

Uses for Vulcanite

Vulcanite, or ebonite, is a dark brown or black form of India rubber. Its hardness is due to the presence of more sulphur than soft rubber contains, and to the fact that it is "vulcanized" at a high temperature. It is used for the mouthpieces of pipes, for combs, for screw-stoppers in bottles and largely as an insulator in electrical instruments.

Buck Up and Boost

Give a little, live a little, try a little mirth; sing a little, bring a little happiness to earth. Pray a little, play a little, be a little glad; rest a little, jest a little, if the heart is sad. Spend a little, send a little to another's door; give a little, live a little, love a little more.—A. Nutt in Ottawa Citizen.

Baptismal Superstition

According to an old English superstition, says the Dearborn Independent, when children of different sexes were brought to the font at the same time the boy must precede the girl; otherwise she was in danger of having a beard when she grew up.

Influence of Spirits

The time will come when it will be proved that the human soul is already, during its life on this earth, in a close and indissoluble connection with the world of spirits, that their world influences ours and impresses it pro foundly.—Immanuel Kant.

MORE THAN 10,000 MILES OF BELL TELEPHONE CIRCUITS REQUIRED FOR NATION-WIDE BROADCASTING PROGRAM

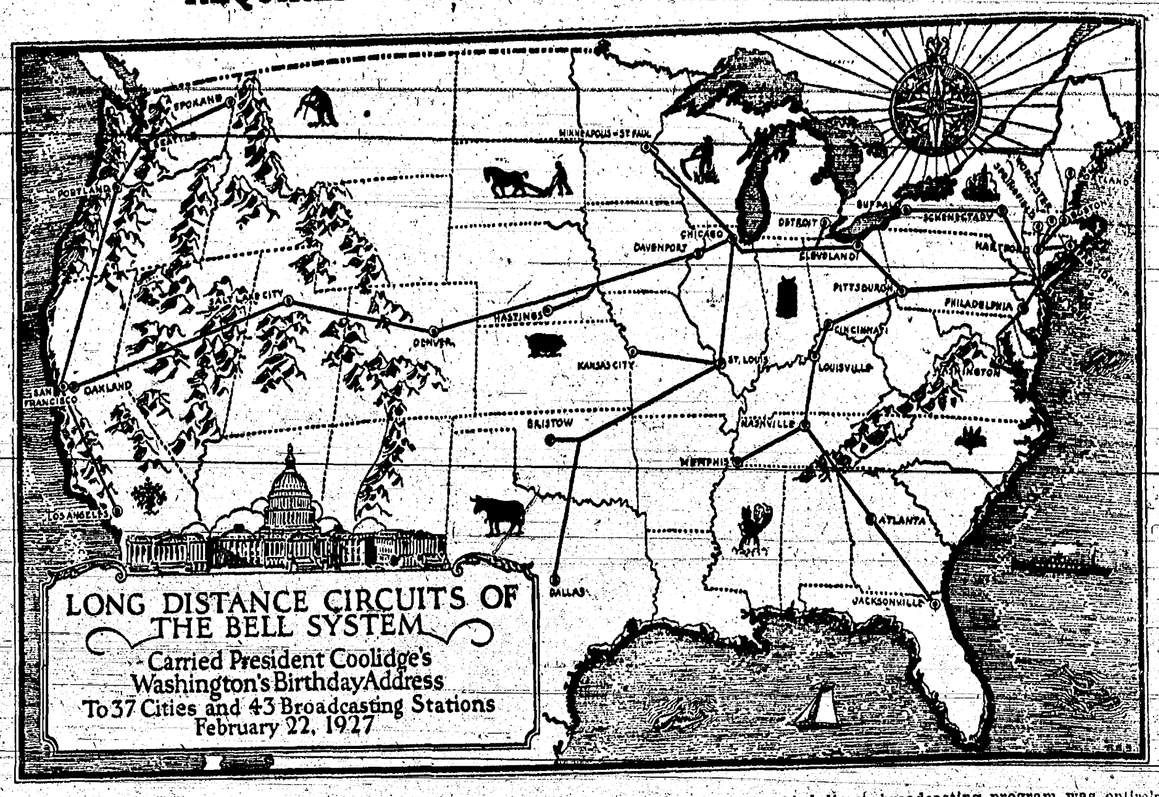

By JOHN B. O'BRIEN

Ten thousand miles of telephone lines, involving the services of four hundred telephone and radio specialists, were required when President Coolidge addressed the nation on February 22 on George Washington and the coming celebration of the 200th anniversary of his birth. Ostensibly the President was speaking to the members of the Senate and House in Washington in joint session, but in reality he was talking to the entire nation, for forty-three broadcasting stations in all parts of the United States were linked together by telephone wires in the greatest radio hook-up in history.

Standing before the microphone which had been installed in the House of Representatives, the President delivered his address. This microphone was connected by special circuits with New York, from which point other circuits carried the President's voice to the various stations which enabled the people of every state in the Union to hear his words.

To begin to estimate the size of the audience would be an impossibility, but it is figured that at least 20,000,000 Americans alone heard the address. It can safely be stated, however, that it was probably the largest audience that ever heard the words of one speaker. Not only did it extend all over the United States, from Maine to Florida and from the Atlantic to the Pacific, but it reached beyond to points in Europe and elsewhere. The President's voice was clearly heard in Berlin, London and Paris and other distant points. Included among the millions of listeners in this country were 800,000 boy scouts who were requested by the National Organization of the Boy Scout Movement in America to listen to the President's address.

Leaving Washington, President Coolidge's voice traveled first to New York via Philadelphia to the Bell System Long Distance Headquarters Building at 24 Walker Street. From that point it started out on its trip up and down and across the country, so that no hamlet was too small or too remote to be reached if homes there were supplied with the ordinary receiving sets. One circuit ran up into New England where at Hartford it branched in four directions, one direct to Springfield, one to Worcester, one to Providence and one to Boston, and on to Portland, Me.

Two other circuits branched forth from New York to spread the message to the rest of the people of the country. One traveled direct to Schenectady and then to Buffalo and the other directly across New Jersey and Pennsylvania to Pittsburgh. From this circuit the rest of the country was served. At Pittsburgh it branched to the north via Cleveland, Maumee, South Bend and Chicago. From Maumee there was a spur to Detroit. To the south from Pittsburgh it traveled through Cambridge, Columbus and Cincinnati and then down to Nashville via Louisville. At Nashville one circuit sent the President's voice to Memphis and another to Chattanooga, Atlanta, Macon, Waycross and Jacksonville, Fla. On reaching Chicago the circuits again divided in three directions—one to Minneapolis and St. Paul, another direct to the west and a third to St. Louis, from which point Kansas City, to the west, was reached and Bristow and Dallas, to the south.

The circuit from Chicago, which traveled on across the continent, touched Davenport, Hastings, Denver, Salt Lake City, Oakland and San Francisco, at which point it divided, going south to Los Angeles and north to Portland and Seattle and Spokane. Broadcasting stations at these various points were sufficient to bring the President's voice into the home of every American that was equipped with a radio receiving set, but this wonderful broadcasting program was entirely dependent upon the telephone and its nation-wide system of circuits.

Two interesting questions arise in regard to this notable hook-up that are of especial interest—first, how long did it take the President's voice to travel through these circuits, and second, how much sooner, if any, was his voice heard in New York than it was on the Pacific Coast—in Seattle, for example? It required .0163 of a second for the voice to travel from Washington to New York, while from Washington to Seattle the time consumed was .0462 of a second, which means that the President's voice got to New York only about 3/100 of a second sooner than it reached Seattle.

A sprinter who can run a 100 yard dash in ten seconds is regarded as an exceptional runner, but in the time that the voice of the President traveled about 4,200 miles from Washington to Seattle that sprinter could not have covered more than sixteen inches. On the other hand, if the voice traveled only at the rate of the sprinter it would require eight and a half days, traveling day and night without stopping, to have reached Seattle, on the supposition that the sprinter could have kept the same pace for the entire distance as he could for 100 yards.

The Crystal Globe

By H. IRVING KING

(Copyright.)

DENVER PETE took account of stock. There were two remaining bottles of the celebrated Hopi Bitters, the pack of marked cards—several little odds and ends of a versatile business career in various parts of the country, and the crystal globe, about the size of a large grapefruit, which had become his when Zenobia, the Egyptian prophetess, fled by night, taking with her the accumulated profits of their spook-parlor. Don't be alarmed, skittish reader. Ten years had passed since Madam Zenobia and Denver Pete were in partnership, and Pete was barely forty now, while, at the time of the highly successful Isis and Osiris cult, which had so fascinated the auriferous idle, Zenobia was seventy, if she was a day. Their relations were purely platonic.

Pete had invested in the spook-parlor, two thousand dollars, the proceeds of a salted mine. The Madam dressed him in a robe covered with the signs of the zodiac, made him wear a false beard, open the door to customers, sweep the floor and run errands—and generally led him a dog's life; to which Pete submitted because of the golden tide which was flowing into the treasury—of which the Madam was IT—though Pete had a written contract that the spoils should be evenly divided. If you want further particulars you will have to journey to the Riviera where you will find the dowager Duchess de Martinique, the most entertaining old lady of eighty odd you ever ran across.

But Pete was not on the Riviera—he was on his uppers—and in New York. The gold brick market had been so scientifically manipulated that the only chance in that industry lay in transmuting the gold bricks into oil stock and forming a pool, the only process by which oil and water can be made to mix successfully. And in these chemical experiments Pete had not the money to engage. He mused on several lines of endeavor of a kindred nature; but they all seemed to be overstocked with genius at present. Then the crystal globe caught his eye. The spook market was always good. A month's rent in advance of a couple of rooms over a milliner's shop in a respectable avenue, furniture, etc., on the installment plan—yes, Pete could do it and he had Madam Zenobia's patter by heart.

So behold Senor Herakles Grimaldi installed in a wierdly furnished apartment, dimly lighted, the crystal globe on a table before him, waiting for customers. The first fish that came into his net were of the shrimp variety, rather than the goldfish for which his lines were baited. Then one day there swam in the longed-for Carassiua Auratus. Look that up in the dictionary. She was just as pretty as could be; just as everything that was charming; and she knew it was awfully wrong to consult fortune-tellers, etc. But there she was. And she gazed into the crystal globe, while the light burned low and Pete's phonograph in the back room played a melancholy air, and told Pete all he wanted to know in order to diagnose her case without being conscious that she had told him a thing.

Oh it was nothing very important—just one of those lovers' quarrels such as most of us have enjoyed in times past. And, as usual in such cases, neither Paula Bliven nor Tommy Walterhouse were entirely to blame—or blameless. Anyway, Tommy had repented first and gone to the house to make his amend. He found that Paula had gone to her milliners. He followed. When he arrived Paula had gone. He caught sight of Signor Herakles' sign.

"I don't take any stock in such nonsense," said he—but upstairs he went. Pete Herakles had just told Paula: "Soon—aye very soon—thy love shall be restored to thee." When Tommy blew in Pete knew in two minutes that he had his crossword puzzle solved. "Go," said he in a voice booming from the tomb of King Tut, "she awaits you with longing heart."

"I believe you are a fakir," said Tommy; "she declared she would never speak to me again. I won't give you a cent now; but if you have told me right you won't regret this day's work."

"It's taking a chance," mused Peter after Tommy had gone; "but I bet a million I'm a winner." And he was. He runs a poultry farm on Staten Island now, and is talked of for the legislature. The crystal globe is on the parlor mantelpiece but he shakes his head when Paula and Tommy, who frequently visit him, ask him to take it down and let them consult it. "Those days are past," says Pete solemnly. So they are. Pete is getting rheumatic and has joined a Good Government club.

Ancient Scottish Dignity

The lord high steward of Scotland was a judge of the king's household and the whole family in the royal palace was under his care. The office was held heritably in one family, and when surnames came into use, the family assumed for theirs the name of their office, "Steward" or "Stuart." This was done by Walter, son of Alah, who was at the same time justiciar to King Alexander II in 1230. The family was frequently closely allied to the crown and eventually succeeded to it in the person of Robert, eldest son of Walter Steward of Stuart, in 1371.

Bird's Peculiar Power

The falcon known as the kite is remarkable for its power for remaining in midair without apparent motion of its wings. This peculiarity seems to have suggested the name of the boys' favorite toy, the kite.

Old Songs Seem Crude

The nearer we get to songs in the making the cruder they are. Very often they are not only incongruous but seem humorous, when they were not intended to be so. Sometimes they seem callous, treating of death with what appears to be an utter disregard of fitting solemnity or tenderness. In most cases this is quite unintended. The humble author intending to express the proper sentiment uses materials with which he is familiar, often parts of several other songs. Or he wishes to use a certain refrain and this refrain carries over into his mind certain associations. What he does he does in good faith, and if his product is not up to our standards it is not because of intent but because of the crudeness of his attempt.—R. W. Gordon, in Adventure Magazine.

Disasters Caused by Wind

The wind caused a serious railroad accident in the eastern part of the United States last year when it blew sand over the track. Two years ago the wind blew an Austrian train off the track. March winds in British India in 1924 blew over five cars of a train as it was crossing a bridge and two of them pitched into the water. About 50 passengers were killed. One morning a train from Derry to Burtonport, Ireland, was caught in a gale that uncoupled the car next to the engine and rolled it down an embankment.

Their Answer

In an intelligence test, which some school teacher took recently, this sentence was given:

"That the moon is made of green cheese is—"

The blank was to be filled in with the most fitting of a list of words, "improbable," "unlikely," "absurd." When the papers were looked over there was much hilarity to discover that the teacher of astronomy had filled in the blank with the word "improbable," instead of "absurd," which was of course the most appropriate word.—Springfield Union.

Why the Choir Sang

The choir was peeved at the minister and to get even with him all agreed they would not join in singing the hymns at the morning service. But some loyal soul told the preacher about the plot.

"We will now sing that grand old hymn, 'We're Marchin to Zion,'" the preacher announced, "omitting the first verse."

The second verse begins, "Let those refuse to sing who never knew our God." The whole choir sang.

The Difference Explained

It appears that the difference between an expert cook and a cooking expert is oral—the cooking expert lectures.—Terre Haute Tribune.

One Chance All That—Time Accords to Me

How often you hear dad, or some other grownup speak, with a sort of half-sigh in his voice, of what he would do if he were young again. Time goes quickly when you are young, and you are only too likely to put off things you really should do.

Grownups look back to the golden days of their youth as the happiest time of their lives, but there is always something of regret in their backward glance. There are so many things they would like to have done, but didn't.

Unfortunately, time gives us just one chance.

Let's plan things now, then, so as to have as few regrets as possible when we look back from a grown viewpoint. Let's get lots of exercise so that the grownup person we're going to be not so many years from now may be fit and strong. Let's not get into little habits of shiftlessness that will handicap the future. Instead, let us all work hard and play hard, so that when the person we're going to be looks backward, he'll find his youth an encouragement, and not a mass for regret.—Exchange.

Impress of Old Spain Left in South America

While Cartagena, Colombia, is a most engrossing architectural relic, a legacy of the old Spanish conquistadores, and a fine example of an ancient Spanish town, passengers en route to the west coast of the United States find that it is also energetically modern.

The Spaniards, when they embarked on their expeditions to the interior of Colombia, had as a good behalf of their efforts, the Indian story of a marvelous golden man, El Dorado. They saw him in their dreams as they hacked their way through the almost impassable jungles. Although the Spaniards never located their golden quarry and returned to the coast they found cities, they did succeed in wresting from the bosoms of the hills a very amount of golden metal which gave the country the name of the man they had been seeking, El Dorado. And the cities they founded they left an indelible impress of old Spain.

Screw Thread Idea Old

The invention of the screw is ascribed to Archimides, 250 B. C. The American or United States standard thread is based on the investigations made by William Sellers and presented to the Franklin Institute in a paper read in April, 1864.

Quite a Difference

A doctor's little daughter, who though ailing, continued cheerful, said to a visitor: "I'm a hundred today." "But I thought you told me you were only [illegible]," she replied. "[illegible] birthdays—this is the pachyderm."—Boston Transcript.

SOUTH WATERLOO

Mr. and Mrs. A. W. Seigrist and family spent Sunday in Jackson at the home of Mr. and Mrs. Harry Way and family.

Several from this community attended the Memorial service held in the Munith church Sunday afternoon.

Eldon Katz drove to Bath, last Sunday.

Dwight Harr and sisters, Electa and Gertie, and George Schittenhelm are spending a few days in Cincinnati, Ohio.

Fred Schnackenberg, son and daughter and Mr. and Mrs. Clare Schnackenberg and daughter Joan from Howell, spent Sunday with Mr. and Mrs. H. S. Rothman and family.

Harold Katz, Mr. and Mrs. Harold Parks of Jackson, spent Sunday afternoon with Mr. and Mrs. H. S. Rothman.

Lewis Wahl of Chelsea, spent the week-end with his parents, Mr. and Mrs. John Wahl.

FRANCISCO

The following attained perfect records in attendance and punctuality, the last month of school: Ruth Andrews, Harry Benter, Mildred Bohne, Allee, Herbert and Wilford Sager, Leon and George Sanderson, Edward, Arthur and Frieda Willy. George Sanderson and Arthur Willy were neither absent nor tardy during the school year.

A pleasant afternoon was enjoyed Saturday by the Young Women's Foreign Missionary Society of Salem M. E. church, when they convened at the home of Mrs. Walter Kalmbach. After the business meeting and the devotional period a social hour was passed at which time the hostess served refreshments.

Mr. and Mrs. Fred Schittenhelm were week-end guests of relatives in Ann Arbor.

Several from here attended the circus in Jackson the other day.

Mrs. Nina Lehman and Mrs. Lewis Lambert were in Jackson on business one day last week.

George Schittenhelm and a number of Waterloo friends motored to Cincinnati Saturday to spend a few days with relatives.

Mrs. Nora Notten is home from Chelsea where she spent part of the past week with friends.

Recent guests at the Frey home were Mrs. Henry Gieske of North Francisco, Mr. and Mrs. Oren A. Thacher of Brooklyn and Mr. and Mrs. Charles Smith of Grass Lake.

George Eschelbach and family are now located in their new home recently purchased from Ed. Bohne.

The Young People's Society of St. John's church realized a substantial sum at their social the other evening, given for the benefit of their library fund.

Mr. and Mrs. Walter Kalmbach were recent guests of Mr. and Mrs. Herman Kalmbach of Dearborn.

Henry Bohne was called to Hoboken, N. J., last week by the death of his aunt, Mrs. Anna Kesse. It is expected Mr. Bohne will return this week.

Miss Irene Steffe and Arthur Frey of Ann Arbor, and Mrs. Sadie Frey of Jackson, were holiday guests of Mr. and Mrs. John Helle.

Miss Helen Bohne of Eloise was home for a day last week.

Bold Seamanship

The ship of state is one of the few vessels whose navigators do not hesitate to move in a fog.—Norfolk Virginian-Pilot.

To Freshen Furniture

Equal parts of olive oil and turpentine, applied with a flannel cloth, form an ideal polish to keep the shine on the furniture.

Overplaying Her Hand

By MARTHA M. WILLIAMS

(Copyright.)

"O! YOU must learn mah-jongg!" Miss Dorrance said to Lurline, who shook an obstinate head, answering: "Wind in it—your temper gives me all of that I can stand."

Miss Dorrance set her teeth. This country girl so brutally truthful had money, youth, beauty of sorts, most of all, Elverson as a family friend—Elverson whom Miss Dorrance revered as a demi-god of literature, and coveted as a husband. Distinctly hard lines to have to endure from the girl—yet without the money she was paying there would be no going on. Miss Dorrance had rather plunged in surroundings and hospitalities the three years since she came from Paris. It had not seemed hazardous with the constant Trevor, who owned sixty years and half as many millions, at hand for taking when she would. Then Elverson had dawned, tempting her to dally desperately in the matter of Trevor. In revenge Fate had snuffed Trevor out by help of his French motor car.

Elverson had said tentatively to Miss Dorrance: "Can you be sorry enough for a girl-child to let me fetch her here and have you show her about for a year or so? No, charity understand—name a stiff figure, as her guardian. I'll be glad to pay it. She's so alone, an orphan—man-bred until two years back, when her father died. Since then she's tried out schools—and been as miserable in them as a wild colt in a stall."

Thus Fate had brought them together, the woman, poised, hard as steel—and as chill—world-wise, experienced, in the middle thirties, and the slim girl of roseate nineteen with the look of untouchedness in her bright wide-set eyes. Her father had guarded and shielded her like a jewel. Facing sure death he had appealed to Elverson: "Marry her when she grows up, Bill—she'll do you credit—need no curb—if she doesn't know there is one. But let her think it's your notion—if she knew it was mine she'd marry you, if she hated you outright."

Elverson had promised—with a look, a hand-grip—one hand already growing cold—to find himself rather bewildered when the stress of feeling was past. He knew Lurline only as a tiny child, a miss of ten.

Her father had died on the voyage from India, so it was weeks before he saw her transformed into something still, piteously alone.

He was eager to watch each development of her new phase with Miss Dorrance, hence a reckless caller, regardless of hours. "You're trvin' to catch us with our dispositions in curl-papers," Lurline girded at him, shaking her curly locks in his face sometimes—and getting her ears boxed for the impertinence. But he never discovered in her anything rude or loud. She was honest, but not brutally truthful as Miss Dorrance appraised her. As child of the house she acquired herself well, showing Miss Dorrance exactly the proper deference, but pretending to nothing more. They entertained in select fashion. They went about to the choicest private functions—Miss Dorrance had truly the grand entree. Thus Lurline came in view of gilded youth a-plenty, laughed with and at them, dance if she chose, had no crushes.

This until the era of Elverson Mayne, sponsored by the great Elverson, his nephew and heir presumptive. Lurline liked him so genuinely she tried hard to fight off his infatuation—but in vain.

After a month of it Miss Dorrance came one vacant afternoon upon Lurline prone on the library couch, her hands behind her head, smiling happily. "Only think—that child, Elvers, thinks he wants to marry me," she said almost dreamily. "What would you say to it?"

"That it is—what he was brought here for," Miss Dorrance answered, smiling almost humanly. She had begun to fear wildly that Elverson was not indifferent to her charge.

"How funny! What makes you think so? You surely don't mean Uncle Bill led him a lamb to the slaughter?" Lurline murmured.

Miss Dorrance took her courage in both hands and said, breathlessly: "You must understand—you are not the least bit stupid."

"Thanks for the first compliment," Lurline half sighed, "but—I still don't see what Elver's turning moonculf can mean to—everybody."

"You accepted him?" from Miss Dorrance, her face white and drawn.

"That's my affair—and his," from Lurline placidly.

Miss Dorrance pulled her to her feet, saying in a hard voice: "Your guardian, Mr. Elverson, feels bound to remain single so long as he has you in charge. He brought his nephew here to match him with you—once that is done—he can plan for himself—"

"He's old enough to know what he wants," Lurline interrupted.

"He does know," gasped Miss Dorrance. "We have been engaged months—now he is tired of waiting—"

"Why, the miserable old Mormon—I've been engaged to him since the first of last week," Lurline said, smiling softly. "I had to tell Elver to pacify him, Uncle Bill is comin' in about five minutes—then we'll tell him to make his choice—and be hanged to him."

"He's ahead of time," Elverson said from the door, coming in to bat Lurline over the head with a spray of orchids.

Asbestos Coat for Dog

After their messenger dog had been seriously burned while carrying orders from one sector to another during a forest fire, comments the Dearborn Independent, California forest rangers made an asbestos coat for him.

Another Paradox

The trouble with being thrown on your own resources is that it so often happens when you haven't any.

NORTH LAKE

Mrs. James Cook is in the U. of M. hospital convalescing from a recent operation.

Mr. and Mrs. Homer Stofer and daughter, Irene, spent the week-end with relatives in Ohio.

Mr. and Mrs. Frank Nisbet and daughters, Glenn and Jean, of Detroit, and Mr. and Mrs. Fred Glenn of Lima, were guests at the home of Elmer Glenn, Sunday.

Dr. Harmond Webb of Detroit, spent Sunday and Monday at the home of his parents, Mr. and Mrs. G. M. Webb.

Mr. and Mrs. Floyd Boyce and family of Jackson, were guests at the homes of P. E. and L. E. Noah, Saturday and Sunday.

Miss Dora Hopkins of Howell was a guest at the home of her grandmother, Mrs. Carrie Reade, the latter part of the week.

Rev. and Mrs. H. G. Pearce had as their guests over the week-end, Mr. and Mrs. Edwin Pearce and daughters, Margaret and Barbara Jane, of Detroit. On Sunday Mr. Pearce and son Edwin, were in Gaines, where the former had charge of a Young People's Rally.

Malcolm Noble of Ypsilanti was a guest at the home of his father, Sunday and Monday.

Russell Kohn of Toledo, visited Clyde Reade, Monday.

A large number of people from nearby cities attended the golf tournament at Inverness Country Club, Monday.

Mrs. George Webb will entertain the Ladies' Aid Society, Thursday, June 9, at her home. The meeting is called for 2 p. m. Supper will be served. All are invited.

Several from here attended the baccalaureate sermon at M. E. church, Chelsea, Sunday evening.

Sunday, June 5, at 10:45, Sunday school. 11:45, church services. Children's day exercises will be held June 19.

SYLVAN BOARD OF REVIEW

Notice is hereby given to persons liable to assessment for taxes in the Township of Sylvan, Washtenaw County, State of Michigan, that the assessment roll of said township as prepared by the undersigned will be subject to inspection at the clerk's office in Sylvan town hall, village of Chelsea, on Tuesday and Wednesday, June 7 and 8, and on Monday and Tuesday, June 13 and 14, at which time the Board of Review will be in session from 9 a. m. to 4 p. m. of each of said days, at which time, upon request of any person who is assessed on said tax roll, or of his agent, and upon sufficient cause being shown, said Board of Review will correct the assessment as to such property in such manner as will in their judgment make the valuation thereof relatively just and equal. Such assessment tax roll, as reviewed and approved by said Board of Review shall be the assessment roll of said Sylvan Township for the year 1926.

Dated, May 16, 1927.

6-2 Howard Boyd, Supervisor

Gracious Lady's Tact in Trying Situation

It took a society leader from Boston to teach me just how gracious a gracious lady may sometimes be. For some incredible reason (in our hotel) there was a door leading from her bathroom into the hall, and, equally incredible, when a husky sweeper mistook his broom closet and pulled at the bathroom door it came open to admit him to the immediate presence of a society leader enjoying her bath.

The sweeper's consternation, pulsating through the service channels, was registered at the desk in about three minutes.

By and by the blue-blooded Bostonian, marvelously gowned for dinner, as she always was, entered the lobby, and the young men at the desk prayed that she would pass on into the dining room. When she headed in their direction they stood their ground heroically, but the blood froze in their veins.

She glanced from room clerk to front clerk and back again, smiled sweetly and said: "My mother, taught me to take my bath regularly, but she affixed one rigid requirement—that I should always take it in private. If you'll be good enough to have some one nail up that public entrance to my bathroom I'll be grateful."—Rufus Steele in the Saturday Evening Post.

Dutch Names Given to Old New York Streets

Very curious and interesting are the old street names of New York city. Particularly in the financial district are to be found historic associations in this relation. Most of the streets had Dutch names, since then more or less changed. For instance, Broad street was called the "Graght," because it was an inlet from the bay.

Nassau street, between Wall and Pearl streets, was once called "Pie Woman's lane." Stonestreet was called "Brouwer street," because the West Indies company's brewery was at No. 10. South William street was "Slyck Sleegh," meaning "dirty lane." Liberty street was first called by the Dutch "Tienhoven street"; later the British called it "Crown street." Pine street was first called "Queen street" and later "King street." Exchange alley was "Goyster Pasty alley" and "Tip Pot alley." Cortlandt street up to 1728 was "Windmill lane." Whitehall street derived its name from Peter Stuyvesant's mansion, "Whitehall." William street, before it honored the English king, was called "Burgers path." Coenties slip was named for Coenties Ten Eyck.

In the Rough

Most of us have given up hope of ever finding a diamond in the rough. Most of us would be content to find a new and unmarked golf ball there.

The Fount of Glory

Real glory springs from the silent conquest of ourselves; and, without that, the conqueror is naught but the veriest slave.—Capper's Weekly.

WATERLOO

Mrs. Monroe of Chelsea, returned to her home in Chelsea Sunday, after spending the week here.

Several from here attended Memorial exercises at Munith Sunday.

Mr. and Mrs. Shaw spent Sunday with Mr. and Mrs. Nelson Prentice. They also had company from Ohio.

Dr. and Mrs. Van Osten and daughter and Mrs. Milfort and Walter Koelz of Ann Arbor called on Mrs. Theresa Koelz one day of last week.

Mrs. Elmer Marsh and sons spent two days of last week with Mrs. A. H. Lammers near Stockbridge.

Milton Riethmiller and daughter Evelyn motored to Bath, Sunday.

Mr. and Mrs. Ransom Shroufe and family of Jackson, called on friends here, Sunday.

Mr. and Mrs. Elmer Marsh and family and Mrs. George Nuoffer spent Sunday afternoon in Jackson, with Mr. and Mrs. Leo Lammers.

Andrus Taylor of Pittsford, called on Elmer Marsh, Monday.

Mrs. L. L. Gorton spent part of last week in Tecumseh.

Mr. and Mrs. George Schenk spent Sunday with Mr. and Mrs. L. L. Gorton.

SYLVAN

Mrs. J. J. Lamb and son John, called on Mrs. Homer Boyd, Saturday.

Mr. and Mrs. Roy Beck and children of Eaton Rapids, visited Mrs. Lefie Smith and family Decoration day.

Mr. and Mrs. Charles Boyd of Detroit, came out to the cemetery at Sylvan Monday, to decorate the graves of their father, Darwin Boyd. While here they called on their aunt, Mrs. Homer Boyd.

Mrs. Alex Griffin was in Jackson last Friday.

Mr. and Mrs. Fred Knoll, of Detroit, visited friends in Sylvan over Sunday.

Mrs. Flossie Martin and mother, Mrs. Eugene Smith, were in Stockbridge and Pinckney, Friday.

Miss Hattie Phelps of Chelsea, called on Sylvan friends, Monday.

Mrs. Homer Boyd sold her Overland coupe Wednesday, to parties in Hillsdale.

Mr. and Mrs. Albert Fahrner of Detroit, were week-end guests of Sylvan relatives.

Randolph Bevis of Ann Arbor, was a business caller in Sylvan, Tuesday.

Really Important Point

Father—"Daughter, we are obliged to break some very unpleasant news to you and must ask you to make a momentous decision. Mother and I have decided to separate and we are leaving it to you to choose which one you will live with." Daughter—"Which one is going to get the car?" Pathfinder Magazine.

Women Like It

The statement is made in a recent book that women do not like to be idealized by men. My experience has been that most of them demand and expect it; only the tomboys object. Anyway, idealization of women is the most conspicuous fruit of American men.—E. W. Howe's Monthly.

SEPTIC TANKS PROVE BOON TO FARM HOMES

Michigan farmers can build a septic tank which will adequately dispose of all household sewage at an expense of only fifty dollars, according to the estimates of the agricultural engineering department of Michigan State College.

To make it possible for farmers in the state to observe the construction of these tanks, the college will build septic tanks in 13 Michigan counties this year.

Arrangements made between one or more farmers in each county and the college department provide that the farmer agrees to have the excavation for the tank completed before the day of the demonstration and to have all materials on the ground. The college specialists build the tank and explain construction methods to any one who attends the demonstration.

Septic tanks which were built according to the specifications of the agricultural engineering department have been under observation for fifteen years and are reported to have given complete satisfaction.

The places and dates of the demonstrations are: Tuscola county, June 14 to 17; Sanilac county, June 28 to July 1; St. Clair county, July 5 to 6; Macomb county, July 7 to 8; Jackson county, July 12 to 15; Ingham county, July 18 to 19; Newaygo county, July 11 to 22; Mecosta county, July 26 to 29; Emmet county, Sept. 1 to 2; Charlevoix county, Sept. 6 to 9; Manistee county, Sept. 12; Oceana county, September 14 to 16; Kent county, September 19 to 21.

Cat's Camouflage

When a cat is frightened or angry it ruffles up the hair of its body and tail in order that it may appear more dangerous. The cat does this by a chemical discharged by its adrenal glands.

Life Largely Wasted

Woe to the man who becomes old without becoming wise; woe to him if this world shuts its door without the future having opened its doors to him. —Tholuck.

WANTED--WOOL

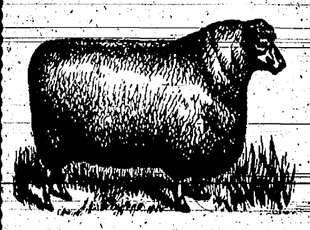

WILL PAY HIGHEST MARKET PRICE FOR WOOL. GET IN TOUCH WITH US BEFORE YOU SELL.

J. F. Alber — Telephone 303

Frank Leach — Telephone 193-F11

All Gasoline Looks Alike, but IS IT?

A fair trial of DIXIE will prove to you there is a difference. Test it for these three qualities—starting, acceleration and power and mileage.

BUY DIXIE AT ALL STAEBLER STATIONS AND AT 1,500 OTHER PLACES IN MICHIGAN

DIXIE OILS GASOLINE

THE POWER TO PASS —THAT'S DIXIE GAS!

A HARD JOB

It's about as much of a job for a society climber to penetrate the "400" as it is for a Used Car to get access to our display floor. The car MUST HAVE THE GOODS.

WARREN R. DANIELS

CHELSEA, MICHIGAN

A USED CAR IS ONLY AS DEPENDABLE AS THE DEALER WHO SELLS IT

VALVE-IN-HEAD BUICK MOTOR CARS A 44-13

Some day You'll have two cars Why wait?

How many times have you wished your family had a second car? How often would it have been not only a convenience, but an actual saving?

Buick costs less today than ever before. Operating costs are lower too.

Why wait longer to buy another car? Your "family" car will be in ever-increasing demand during the spring and summer months. Get your Buick now and make the whole family happy this year.

WHEN BETTER AUTOMOBILES ARE BUILT, BUICK WILL BUILD THEM

W. R. Daniels

Chelsea, Michigan

for Economical Transportation

CHEVROLET

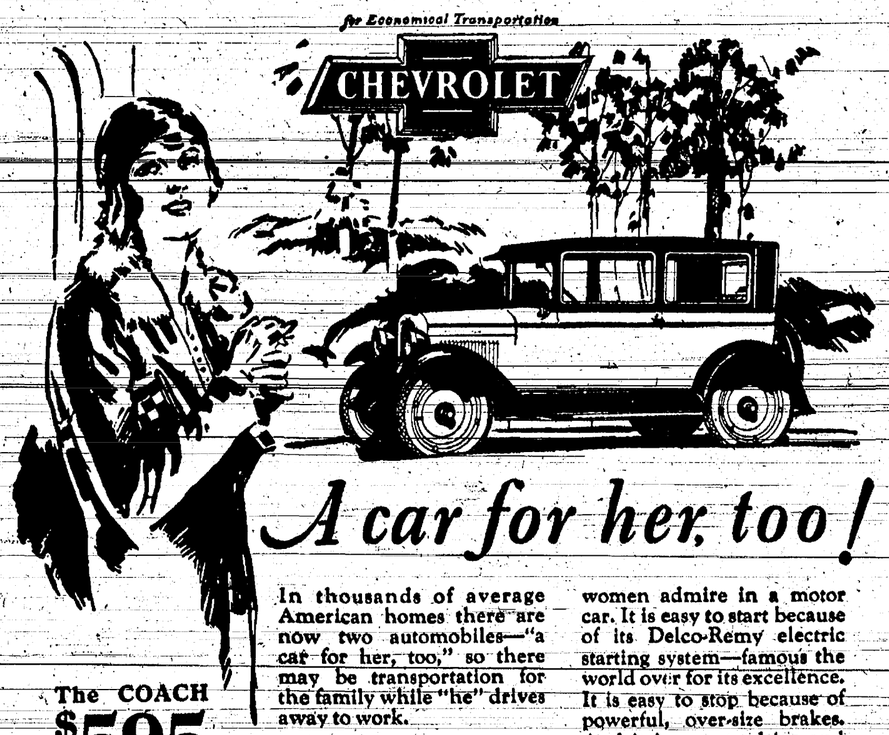

A car for her, too!

The COACH $595

The Touring or Roadster	$525
The Coupe	$625
The 4-Door Sedan	$695
The Sport Cabriolet	$715
The Landau	$745
The Imperial Landau	$780
½-Ton Truck (Chassis Only)	$395
1-Ton Truck (Chassis Only)	$495

All Prices f.o.b. Flint, Mich.

Check Chevrolet Delivered Prices

They include the lowest handling and financing charges available.

In thousands of average American homes there are now two automobiles—"a car for her, too," so there may be transportation for the family while "he" drives away to work.

And the family car has such an infinite degree of usefulness! Downtown shopping, taking the children to school, afternoon calls, meeting trains and the many additional trips that must be made to and from the house as a part of every day's routine.

No other car is so admirably suited to a woman's requirements as the Most Beautiful Chevrolet.

With striking new bodies by Fisher, and finished in pleasing colors of lustrous, lasting Duco, it provides in abundant measure the comfort, charm and elegance that women admire in a motor car. It is easy to start because of its Delco-Remy electric starting system—famous the world over for its excellence. It is easy to stop because of powerful, over-size brakes. And it is easy to drive and park because of a modern three-speed transmission, smooth-acting disc clutch, and a semi-reversible steering gear that gives finger-tip steering.

Visit our showroom and see the Most Beautiful Chevrolet. Note the wide variety of body types. Mark their sweeping lines and carefully executed details. And then ask us to explain the easy terms on which a Chevrolet may be purchased—terms that include the lowest combination of handling and financing charges available anywhere.

Dancer & Walz

W. Middle St. Chelsea

QUALITY AT LOW COST

Have You A Church Home?

Perhaps you have just recently moved to Chelsea. Perhaps you are an old resident, but have never affiliated with any church. In either case a hearty invitation is extended to you to attend the services at the

LUTHERAN MISSION

conducted by C. A. Brauer, pastor of St. Paul's Evangelical Lutheran Church, Ann Arbor, Mich. (Missouri Synod) Services are held in both languages (English and German) every Sunday afternoon at 3 p. m. in the

Town Hall, of Chelsea

until a permanent location can be found.
For further particulars, address
C. A. BRAUER, Pastor,
420 W. Liberty St., Ann Arbor, Mich.

You Are Invited

CHURCH CIRCLES

METHODIST EPISCOPAL.
Walter Firth, Pastor
Morning service at 10 o'clock.
Sunday school at 11:15.
Evening service at 7:30 o'clock.

CONGREGATIONAL
Rev. A. E. Potts, Pastor
Morning worship at 10:00 o'clock. Holy Communion and reception of members.
Sunday school at 11:15.
C. E. at 6:30.
No evening services.

ST. MARY CHURCH
Rev. Fr. T. J. Fallon, pastor.
Low Mass at 8 a. m.
High Mass at 10 a. m.
Baptism at 11 a. m.
Mass on week days at 8 a. m.

NORTH LAKE M. E. CHURCH
William Johnson, Pastor
June 9, Thursday at 2 p. m. The Ladies' Aid Society will meet at the home of Mrs. George Webb to tie quilts. All members are urged to be present the entire afternoon. Supper will be served. A cordial invitation is extended to all.
Sunday, June 5, 10:45, Sunday school. Come out and join the discussion of "How the Gospel Overcomes Race Prejudice."
11:45, Morning worship. The sermon will be preached by Rev. W. A. Johnson. There will be special music by Mr. Noble and Mrs. Simmons.
Mrs. Homer Stofer and Mrs. Simmons have charge of the Children's Day program which will be given Sunday, June 19.

ST. PAUL'S CHURCH.
P. H. Grabowski, Pastor
English service every 1st, 3rd and 5th Sunday of the month.
German service every 2nd and 4th Sunday.
Sunday school all English.
Services commence at 10 o'clock.
Sunday school at 11:15.

SALEM METHODIST EPISCOPAL CHURCH
Near Francisco, Mich.
Rev. Fred Ross, Pastor
Sunday, June 5—
Sunday school at 10:00 a. m.
Morning worship, 11:00 a. m.
Evening service, 8:00 p. m.

LIMA CENTER EVANGELICAL CHURCH
A. E. Kurth, Pastor
9:30—Morning worship. Sermon, "An Hour for a Prophet."
10:30—Sunday school.
7:30—E. L. C. E. Topic for discussion, "Our Christian Duty to Maintain Health." Leader, Miss Mable Fischer.
8:15—Sermon.

SECOND UNITED BRETHREN CHURCH, WATERLOO
Rev. Chas. F. Moger, Pastor
9:30—Preaching service.
10:30—Sunday school.
I. B. S. A.
Wednesday, 2:30 to 3:30 p. m. Harp Bible study course. Topic, Creation. Golden text, Gen. 2:16, 17. Does the word soul apply to any creatures except man? Give scriptural proof. Num. 31:28. By obeying God's law, how long could Adam and Eve have lived in Eden? What is the meaning of the scriptural term "bright and morning star." 3:30 to 5 p. m., Bible study. Topic, Peter preaching to Gentiles. Acts, chapters 10, 11. Golden text, Rom. 10:12. Did Peter realize the significance of "the keys of the kingdom of Heaven" committed to him? What four main points should be specially noted in this lesson? Wednesday, 7:30 to 8:30 p. m., prayer service. Topic, "I meditate on all thy works; I muse on the works of thy hand." Psa. 143:5. 8:30 to 10 p. m., Bible study. Topic, The Feast of Deliverance. Golden text, Luke 22:28, 29, Diaglott. When and why did Jehovah demonstrate to the world that he is God? How was prefigured the condition of mankind during the Christian era? At 208 South St.

THE LUTHERAN MISSION
C. A. Brauer, Pastor
Pentecost Sunday, June 5th
At 3 p. m., divine services to commemorate the outpouring of the Holy Ghost on that first Pentecost day will be held at the Town Hall of Chelsea, the temporary location of the Lutheran Mission. Pastor Brauer of Ann Arbor will speak in German and in English on the topic: "Are You Converted?"
All interested in this service are very cordially invited to attend.

"Her" Graduation Gift

GRADUATION Time is an epoch-marking milestone in the life of every young woman—in most cases, the turning point between girlhood and womanhood. And so important an event will "live in her mind always" if your Gift to her is a Diamond Ring, a Wrist Watch, or an article of Fine Jewelry.

"His" Graduation Gift

FOR HIM, it's a time when school life and boyhood ceases—a time to step out into the world and as a young man assume his share of burdens and responsibilities. Make the occasion a memorable one for him with such Gifts as Pocket Watch, White or Green Gold, or a Wrist Watch, Chain, Ring, Cuff Links, or some other article of Jewelry.

A. E. WINANS & SON

A Sportsman's Bargain

By EUDORA R. RICHARDSON

(Copyright.)

PAGE BERKELEY, dressed in her golf best, which was very becoming to glistening hair and a clear, sunburned skin, was playing in a foursome with a man whom financial necessity decreed she should marry. On the nine-hole practice course she could see Young Jennings, the club professional, as he taught some beginner.

Page drove off the second tee carelessly, slicing the ball and sending it into the tall grass near the main road. Ordinarily she would have cared terribly about playing such execrable golf, but today there were too many other things distressing her for golf to matter much after all. One couldn't marry Jennings, a man whose only assets were good looks and a genius for golf—especially when all one had was a family that expected one to save it from the direst poverty—a family with an old name and nothing else marketable. The name was, however, very marketable, Page had reason to know, for she felt sure that it was precisely this name that her fiance, James Johnston, was bargaining for.

"That isn't exactly like your golf," James Johnston said, his eyes and his lips collaborating upon a very nice smile.

"If you can't endure my golf, let's stop," Page snapped.

Of course she knew that it was outrageous to be peevish with a man who was always kind. She hated, too, to think that he might be in love with her. It gave her a clearer conscience to feel that he was seeking a Berkeley alliance for social purposes.

Page walked across the links toward the green where her ball was waiting for her. She heard a hearty laugh, and a quick little twinge of pain made breathing hard for a moment. Alan Jennings was laughing at his pupil's latest attempt to conquer the drive. Page putted with the awkwardness of a beginner.

By the time the foursome reached the ninth green the links were swimming before Page's eyes. Johnston walked with her to the summer house at the edge of the fairway, while the other couple continued in a twosome.

"Why don't you make a clean breast of the way you feel, Page?" the man asked. "I know you love Jennings and not me. You have just been bargaining with me, haven't you?"

Page nodded dumbly and did not try to blink back the two tears that crept slowly down her cheeks.

"In other words, you are marrying my money, and you think you [illegible] something to give me in return. Is it [illegible]?"

"Yes," Page replied as steadily as she could. "I don't believe you love me any more than I love you. If each of us plays fair, it's all right, isn't it?"

"Yes, dear—all right," the man replied slowly and almost in a whisper. "There's something better than fairness, however. You don't want to be released?"

"No," Page said quickly. "That would be quite impossible. I owe something to the name of Berkeley. Can't we be married soon—very soon—and end the uncertainty?"

Johnston nodded. Then, lifting Page's hands to his lips, he kissed her finger tips with a tenderness that made the girl suddenly ashamed of herself.

After dinner that night Page came alone to the club, came by means of the street car, for the Berkeleys owned no conveyance. She wanted to see Alan once alone and explain that there could be no other meetings.

Tonight inside the club Alan was not to be found. Page went to the veranda and looked out across the moon-kissed terrace. By one of the Georgian pillars she saw two men talking together. They were unmistakably Alan Jennings and James Johnston. In a moment the older man moved toward the square where a few cars were parked, and Alan sauntered toward the main door of the club. Page stepped to meet him.

"Come, Alan, I want to talk to you," she said.

The boy linked his arm in Page's and together they descended the terraces.

"What do you suppose that old bloke Johnston has just done?" Alan asked. "Offered to take me in business with him at a salary of $10,000."

Page faced the boy, her eyes wide with unbelief. James Johnston could have been motivated only by his wish to see her happy. Then he must really love her for herself.

"What do you think about it?" she asked.

"Oh, I don't know. I could marry you, but it would mean hard work, and this lazy life suits me."

"You couldn't marry me if you had a million. I want a man who's earned his money," Page announced, and, turning, sped across the lawn. James Johnston's car was still at the edge of the road, and she could see a man leaning against it. Coming up behind him stealthily, the girl placed her fingers across his eyes.

"I'm afraid to guess who," the man said, standing quite still, "for I might wake and find I had been dreaming."

"Will you mind waking to find that I love you and not a young simpleton whose brains are all in his arms and whose heart is not anywhere?" Page said very softly, but there was a glad ring in her voice.

There was no answer just then, for two strong arms held her in an embrace that made [illegible] ess.

Pygmy Sense of Humor!

A race of pygmies has been discovered in New Guinea in the Dutch East Indies by an American scientific expedition. These people use stone implements and weapons. They are strict vegetarians. When a pygmy wants to get married, he is subjected first to an ordeal, which consists in the following: He is placed at a certain distance to serve as a target for the best bow and arrow sharpshooters. He must try to dodge the flying arrows. When the ordeal has lasted long enough and he has survived, the chief says: "Here is your wife. You are courageous and fleet-footed enough to endure marriage." The pygmies have a sense of humor, apparently.—Pierre Van Paassen, in the Atlanta Constitution.

Left Name in History

King-Maker was the name given to Richard Neville, earl of Warwick, one of the most powerful nobles of the Middle ages. He took a prominent part in the Wars of the Roses. He raised an army of 30,000 and placed the duke of York on the throne. Then he turned to the house of Lancaster, deposed Edward of York and restored Henry VI. The restoration lasted only a few months, for the Yorkists won the bloody battle of Barnet in April, 1474, in which Warwick was slain. The duke of York was restored as King Edward IV. Lytton's historical romance, "The Last of the Barons," is based on the career of Warwick, the King-Maker.—Montreal Family Herald.

Anglers' Patron Saint

Izaak Walton was born at Stafford, England in 1593. He became a linendraper of London, and amassed a modest fortune, retiring from business early in life in order to enjoy the society of several of the most cultured men of the time. One of his recreations was fishing, and he is remembered by his book, the "Compleat Angler." He also wrote admirable biographies.

Even Rice Hurt Girl's Stomach

"I had indigestion so bad I was afraid to eat even rice. Adlerika has done me so much good that now I eat anything."—Ardenia Howard.

Adlerika relieves stomach gas and sourness in TEN minutes. Acting on BOTH upper and lower bowel, it removes old waste matter you never thought was in your system. Let Adlerika give your stomach and bowels a REAL cleansing and see how much better you will feel. It will surprise you! Henry H. Fenn, Druggist. Adv.

Boone Gravestones Saved

Daniel Boone's parents died before their son had come into prominence. His father, Squire Boone, died in 1765 and his mother in 1777. They were buried in the Joppa graveyard, near Mocksville, N. C., and two small stones were erected to mark the graves.

Almost a century passed before the accomplishments of Daniel Boone brought about a historic interest in the graves. Then visitors began to chip off little pieces of the grave stones as souvenirs. Fearing the stones would be destroyed, residents had them taken to a Mocksville bank and placed in safekeeping. There they remained until the Boone Trail Highway association had them returned to the graveyard and set into solid concrete beyond the reach of the casual vandal.—Kansas City Times.

Shetland Shawls

A Shetland woman tells how the lovely Shetland shawls are made. She says: "We do not knit the shawls from the middle outward; we knit a lace the required length, each quarter by itself, and pick up the stitches along the straight edge; the number differs according to the size of the shawl required; these we take in at each end of the middle, to form the corner of the shawl, as we proceed. Last of all, we make a square for the middle; put a quarter to each side with needle and yarn (wool), much in the same way as you graft the toe of a stocking. Then we sew up the corners, and the shawl is finished."

Star Not Supernatural

According to Kepler the "Star of Bethlehem" was probably a conjunction of Jupiter and Saturn in the constellation Pisces, the two planets being so close as to seem like a single star. This conjunction is recorded as having occurred about 7 B. C., and might possibly coincide with the birth of Christ. Another theory is that the Star of Bethlehem was a recurrent star, the last appearance of which was in 1572, when it appeared in Cassiopeia. This star is reported to appear about every 350 years. A third theory is that the star was Venus, which varies in brightness, but is the brightest of all known stars.

Element of Luck

Luck is generally described as something that happens seemingly by chance. It may be an event either good or evil which affects the interests or happenings of an individual, but this happening is entirely casual. "Lucky," however, carries the idea of good luck only.

WANT COLUMN

FOR RENT—Pasture for sheep and cows. 151 Park St., Chelsea. -6-9

HORSES—We have a few horses left at a bargain. Call Harold Spaulding if interested. Palmer Motor Sales. 6-23

FOR SALE—Half blood Durham and Jersey cow, 7 years old, new milch, calf by side. Phone 204-F14. -6-2

WANTED—House cleaning in town or at the lakes. Mrs. M. Swarthout, 571 W. Middle St. 6-19

I BUY OLD HORSE HAIR furniture, old lamps, melodeons, pistols, early glass, old whiskey flasks, American stamps, relics, etc. F. Hewitt, Walker Tavern, Brooklyn, Michigan. -6-23

FOR SALE—Pigs, at the Skinner farm, north of Chelsea. T. Yettah. -6-2

FOR SALE—Delco 32-volt electric washing machine. J. F. Alber, phone 303. 6-2tf

WANTED—To buy good second hand refrigerator. Phone 104-F14. 6-9

WANTED—To purchase a second hand lumber wagon. Sam Stadel, phone 154-F14. 6-2

WANTED—Washings, either family or individual. Will call for and deliver same. Mrs. Alva Shipley, Grass Lake, R. 1, Chelsea phone 204-F22. -6-2

FOR SALE—About 50 acres tame hay on ground. Must be cut early. Jas. Killam, phone 147-F30. -6-16

FOR SALE—Early and late cabbage plants, by doz. or hundred. Mrs. Wm. Faber, 506 So. Main St. 6-9

TO RENT—Eight room house, modern and garage. FOR SALE—Eight room modern house, double garage and half acre of ground. J. A. Maroney, 512 McKinley St., Chelsea. -5-16

FOR SALE—Bed, springs, folding bed and dresser. Mrs. Kathryn Koebbe, 314 Washington St. 6-2

FOR SALE—Sow and 10 pigs, 5 weeks old. Chris. Schneider, phone 262-F31. -6-2

FOR SALE

5-gallon Visible Gasoline Pump, in perfect order, cheap if taken at once.

A. G. FAIST 6-9

PRICES NOW IN EFFECT on Washtenaw Quality Chicks: Grade A White Leghorns, White Rocks, and White Wyandottes, 12c; Barred Rocks, and Reds, 11c; English White Leghorns, 9c; Odds and Ends, 7c. All Michigan Accredited and satisfaction guaranteed. Come and see us or send for catalog. We can furnish everything you need for raising chicks. Washtenaw Hatchery, Geddes Road, Ann Arbor, Michigan. 5-12tf

AUTOMOBILE INSURANCE— Let us write you a non-assessable policy with Free Road Service, at a less cost than you are paying for your policy. Palmer Motor Sales. 7-7

FOR SALE—Four male Collie pups. Phone 152-F4. E. B. Schenk. -6-2

LAWNMOWERS sharpened at the same old place—304 W. Middle St. C. Schanz, phone 182. 5-19tf

WANTED—Day work. Phone 322. F. D. Weatherwax. 6-2

AUTOMOBILE INSURANCE—For the best protection on your car where you can get full coverage on your loss at reasonable price. See A. G. Faist. 6-24tf

At your service, day or night—Crescent Hotel Taxi. Phone 75.

ASHES AND RUBBISH hauled, also light trucking. Quick service and satisfaction is our motto. Give us a trial. Laney and Son, phone 213-W, 239 Washington St. 3-17tf

FOR SALE—Barred Rock eggs for hatching. Mrs. Fred Gentner, phone 143-F30. 3-24tf

FOR SALE—Sewing machine, good as new. Can be seen at W. K. Guerin's. 4-14tf

HEMSTITCHING and PECOTING, all work guaranteed and promptly done. Give me a trial. Miss Alice Schanz, 304 W. Middle St., phone 182. 10-21tf

TRUCKING—Nothing too big, nothing too small; gravel hauling; wood for sale. I. H. Weiss, phone 217. 12-16tf

Chelsea Lodge No. 101, I. O. O. F.
Regular meeting next Wednesday evening at 7:30 o'clock. All visiting brothers welcome.
L. A. FREDETTE, N. G.
C. McBride, Secretary.

WANTED—Housekeeper at Chelsea Greenhouses, about June 1st. Apply now. 5-5tf

FOR SALE—1925 Yellow Dent seed corn, 90 per cent test. Wm. Thebo, phone 21J-F14. 5-19tf

TO RENT—Furnished rooms for housekeeping. Call at 319 Congdon street. 5-12tf

FOR SALE—Slab wood at $6 per two cord load. B. B. Kuhl, phone 142-F23. 4-28tf

NOTICE—Ashes hauled, also gravel, stone and sand. Hazen Leach, phone 318-J. 4-21tf

Specials This Week

Drug Department

1000 Miles with each purchase of any kind of Face Cream, Shaving Cream or Tooth Paste.
1000 Miles with each 3 for 25c Toilet Soap.

Grocery Department

1000 Miles with each 3 for 25c Toilet Paper.
1000 Miles with each pound of Coffee, any kind. Prices 35c - 55c.

Klenoleum - the Wonder Dirt Chaser

5000 Miles with each two 1-quart cans, $1.00 value for 50c.
100 Miles with every 5c Cone, Frost Bite or Candy Bar.
Only 5 more Tuesdays left to hand in your Miles—Everyone wins!

Graduation Cards
Father Day Cards

Get it at

DRUGS **Burg's** GROCERIES

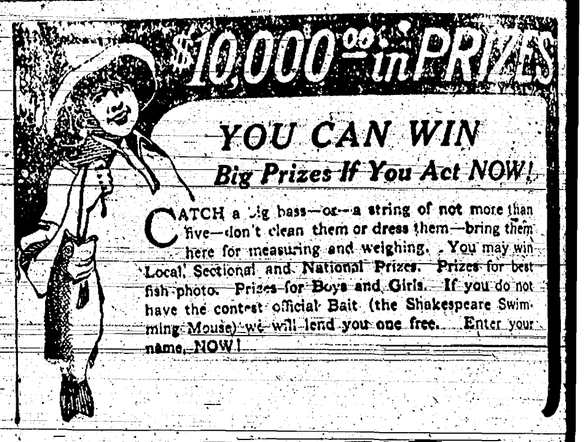

DRUGS **BURG'S** GROCERIES

The New and Finer
PONTIAC SIX

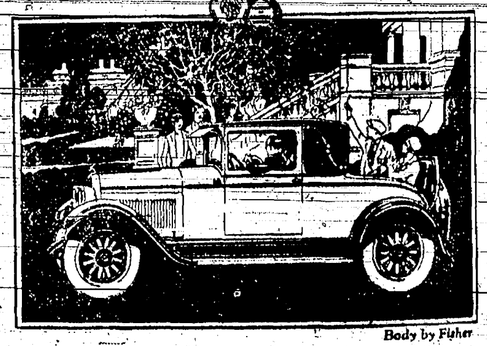

Body by Fisher

Smartness and *style* you cannot resist at a *price* that cannot be matched

This is the six-cylinder Sport Cabriolet that has taken the nation by storm. But there's nothing strange in that. Its vivid beauty places it in the very front rank of America's smartest cars. And its famous six-cylinder engine provides all the spirit and dash and stamina that such a swanky type requires. . . . Never in any low-priced six has the appeal of the intimate closed car type been so admirably expressed! Never has any six of the type provided such commanding value! For here are all the basic advantages of Pontiac quality, endurance and economy, *plus* a smartness and style you cannot resist at a price that cannot be matched.

Sedan, $775; Coupe, $775; Sport Roadster (4-pass.), $775; Landau Sedan, $895; De Luxe Landau Sedan, $975; Delivery Chassis, $585; De Luxe Screen Delivery, $760; De Luxe Panel Delivery, $770. Oakland Six, $1025 to $1295. All prices at factory. Delivered prices include minimum handling charges. Easy to pay on the liberal General Motors Time Payment Plan.

$835
SPORT CABRIOLET
(2-passenger)

Harper Sales & Service

BATTERIES—When your battery needs attention, we have up-to-date equipment for testing and repairing it. We guarantee our service to be second to none. Give us a trial. Palmer Motor Sales. 7-7

FOR RENT—80 acres of pasture, good spring water. Clarence Ulrich. 4-11tf

FOR SALE—Guernsey cows, either good grades or pure bred. Bull calves pure bred from high producing dams. J. N. Dancer, F. E. Stewart. 5-5tf

FOR SALE—Early and late cabbage plants at 5c per dozen. Chas. Hieber, E. Middle St., Chelsea. 5-26tf

WANTED—Nursing, whole or part time. Will call any time and render temporary assistance when not otherwise engaged. Minor accessories indispensable in the sick room furnished. Russell Wheelock, 116 Dewey Ave., phone 359. 4-14tf

FOR SALE—Thoroughbred Hereford bull, 18 months old. Alvin Baldwin, phone 158-F12. 5-26tf

PICNIC GROUNDS— Suitable for church picnics, reunions, etc. oven, tables, good bathing beach. Also boats to rent. For reservations inquire at Greening's Grove, [illegible] Lake, or address Grass Lake, [illegible] R. R. Telephone Waterloo [illegible] change.

AGENTS WANTED—Highest [illegible] paid weekly with part expense[illegible] men and women to take orders [illegible] guaranteed nursery stock. [illegible] ience unnecessary. Outfit [illegible] Write The Hawks Nursery [illegible] Wauwatosa, Wis.

HOMEMADE APRONS for sale. [illegible] ders taken. All styles. Many [illegible] hand at reduced prices. Mrs. [illegible] Hennon, 309 So. Main St.

FOR SALE—One White Frost re[illegible] erator, with water cooler attac[illegible] The Wayside Gardens, phone [illegible] F12.

FOR SALE—8 pigs, 6 weeks old. [illegible] quire of Jas. Bush, Lyndon.

FOR SALE—A-1 Jersey cow. D. [illegible] C. Lane, phone 110.

WANTED TO BUY—A good se[illegible] able horse, weight about 1300. [illegible] E. E. Rowe, Route 3, Chelsea, [illegible] Waterlo[illegible] change.

STAND[illegible] WILLARD 18-plate [illegible] tery, for $12.00. E. J. Klein [illegible] Sons, Chelsea.